THE WEATHER
Fair tonight and Saturday; moderate northwest winds.

THE LOWELL SUN

6 O'CLOCK

ESTABLISHED 1878 | LOWELL MASS. SATURDAY JUNE 8 1912 | PRICE ONE CENT

AIKEN ST. EXTENSION TAKEN UP BY COUNCIL

Boisvert Sewer Petition Caused Discussion—Barrett and Brown Clash Again

At a meeting of the municipal council held this forenoon the city engineer brought in a plan and estimate of cost for the proposed extension of Aiken street. The land affected by the extension is assessed for about $16,000 and the amount asked by the owners totals about $48,000 or three times the assessed value. At the conclusion of the meeting today Ald. Barrett asked that a copy of the law governing the seizure of street property by right of eminent domain be provided the council at its next meeting.

Aldermen Barrett and Brown had a little tilt during the meeting each charging the other with demogogic tactics. The board adjourned at 11.55 o'clock to 8.30 o'clock on Monday morning when department bills for the month will be approved.

Mayor O'Donnell called to order at 10.25.

The petition of Frederick J. Flem-

Continued to page eight.

MILLMEN WANT OLD HELP TO RETURN TO WORK

A Great Portion of the Best Help Left City During the Strike

A mill man, today, in conversation with a reporter for The Sun said: "What we most desire is that our old help might return to us. You perhaps do not appreciate our position as to help at the present time. A lot of our best help went away during the strike and have not returned. Some went to Canada and others to various mill cities. It looked to them as if the struggle was going to be a long one and they could not be blamed for going away. But now that wages have been increased to the highest point in the history of the city it seems as if they would come back and I sincerely hope they will. It is almost impossible to fill their places. There is plenty of help, but not experienced help."

Asked if the mill business was looking up a bit, the mill man replied that the prospects were brighter than they were a while ago. "We are not in a position to do much boasting," he said, "and as for the goods we are working upon at the present time there is little profit. But we are trying to be optimistic and we hope to get better prices for new orders."

The New Shuttle Law

The Massachusetts law prohibiting the use of suction shuttles went into effect on May 1, and it is now unlawful "for any proprietor of a factory or any officer or agent or other person to require or permit the use of suction shuttles or any form of shuttle in the use of which any part of the shuttle or any thread is put into the mouth or touched by the lips of the operator."

Boott Mills Prosperous

The American Wool and Cotton Reporter for June, under the head of "Manufacturing Shares," has the following relative to the Boott mills:

Some of the stockholders of the Boott mills at Lowell, Mass., have shown disappointment in the fact that this company's annual balance sheet has given net quick assets of nearly $200,000 less than they were a year ago. In fact, this year's statement shows a floating indebtedness of $98,488 more than the sum of cash and debts receivable and miscellaneous merchandise in process. In other words, if we consider only the merchandise and cash and debts receivable items as quick assets, there is a net debt of over $98,000. While it is correct to make comparisons between the net quick shown each year, it is never sufficient to draw conclusions from this without considering the amount of money that may have been put into the plant. It would be possible, for example, for a poorly managed mill to pile up a large amount of finished and partially finished goods, so that the value of this material on hand might be large, and the net quick assets appear satisfactory. This same mill might neglect its machinery, so that new business could not be handled economically, and might also find it impossible to get a fair price for the stock of goods which they had accumulated.

The Boott mills are managed by able men, and the concern is in an exceptionally strong position. It was only a few days ago that a certain manufacturer who had not kept in touch with the recent changes at this plant, made the statement that the Boott mills contained much old machinery, and could not turn out goods cheaply. It has been getting rid of this old equipment, and rearranging the whole mill that has used up so much money, and which has given rise to complaints that the mill has gone "down hill." Several stockholders have claimed that too much money has been spent on bringing this mill up to date, but these are the ones who are always ready to say, "I told you so," after there has been time to prove that the changes were warranted.

New Equipment Needed

The statement filed a year ago showed a plant value of $1,100,000, while the present balance sheet has machinery and real estate put down as $1,301,555. Of this amount, $401,586 is designated as improvements. It will be remembered that one of the engine fly-wheels at the Boott mills gave way some over a year ago, and caused considerable damage to the machinery on three or four floors. A large piece of the fly wheel went from the basement to the roof, taking everything in its way with it. A new steam turbine was almost ready for use, and the old engine would have been removed within a few weeks. The cost of installing new motive power, as well as new cotton machinery, has been large, but in this one instance, the only regret was that the change had not been made a little sooner.

The last balance sheet which is of February 13, 1912, gives merchandise and stock in process valued at $1,319,427 and cash and debts receivable of $522,075. This makes gross quick assets $1,851,512, against a floating indebtedness of $1,750,000. Including the plant value, there are total assets of $2,953,098, against total liabilities of $2,750,000 which gives a profit and loss surplus of $203,098. Specific cases have been mentioned many times, which show how quickly it is possible for old machinery and poorly arranged equipment to eat up profits, and the Boott mills are now in a position to take advantage of changes, which have cost them considerable, but which were badly needed.

Lawrence Manufacturing Co

Everything is booming at the plant of the Lawrence Manufacturing company. There is plenty of work on hand and lots of help to attend to it. This was the one plant that did not suffer on account of the strike. The company has declared a semi-annual dividend of 4 per cent., payable June 4, to stock of record May 23.

Smooth, soft, velvety skin results from using Hood's Lotion—best for all weather effects. Try it. Sold by all druggists. 50c.

You Can Eat

Anything that is fit to eat without being troubled by sour stomach, heartburn, nausea, if you take one or two

Dys-pep-lets

Made only by C. I. HOOD CO.

The up-to-date digestive tablets. Sugar-coated. 10c., 50c. or $1 a box.

Remember the Name Dys-pep-lets Take no Substitute

Women Should Keep Young

No beauty secret was ever invented half so potent as the gas range.

Household work is hard enough without the dirt, the drudgery and the needless expense of a coal stove.

WHEN IT COMES TO USING GAS IN YOUR KITCHEN, COMFORT IS CHEAP.

Time saved, discomfort eliminated, work cut in half, meals on time—that's the story of the gas range.

Telephone 340 and have a representative call and answer your questions about prices and conditions.

Lowell Gas Light Company

GAS APPLIANCE STORE

198 MERRIMACK ST.

WILL CURTAIL CAR SERVICE BECAUSE OF STRIKE IN BOSTON

ALLEGED RIOTERS SENTENCED

BOSTON, June 8.—In marked contrast to the riotous scenes of yesterday, there were no serious disorders reported up to noon today in connection with the second day of the strike of employes of the Boston Elevated Railway company. The car service that approached normal on only a few divisions was begun at 5.15 a. m., after a complete suspension of operations since midnight. During the forenoon cars were operated on all lines. The company claimed that it was adhering to its regular time schedule, but it was apparent to every observer that the service was crippled.

The cars operating through Allston, Brighton, Newton and Brookline ran with some degree of frequency and regularity, but conditions in Dorchester, Roxbury, East Boston and Charlestown were different, and the service was delayed and irregular.

Observers at the Tremont street subway estimated that about two-thirds the regular number of cars were in operation. At the Cambridge subway stations the proportion was still lower, only about one-half the usual number of trains being run. The trains over the elevated structures and through the Washington street tunnel were reported to be running on half time.

Although there was considerable chill in the air, there were few closed cars to be seen, and the few that were operated had their windows wide open. The elevated company officials explained that they did not wish to expose patrons of the road to the danger of being injured by flying glass if the cars were attacked by strikers or sympathizers.

The cars that were operated on the surface lines early in the day carried policemen on the front seats. Few passengers patronized the early cars, but as the day grew older there appeared to be a marked increase in the number of passengers.

The elevated railway officials notified the Cambridge police this noon that all car service would be suspended in Cambridge at 8 p. m. Last night there was considerable rioting in that city. In the Cambridge court today jail sentences varying from 30 days to three months, were imposed upon men arrested in connection with last night's disturbances.

A crowd of 25 strikers assembled near the reservoir car barns on the line between Boston and Brookline today. The Boston police drove the strikers into Brookline and a squad of Brookline officers dispersed the crowd.

During the forenoon one man was arrested in Roxbury for cutting a trolley rope.

All of the steam railroads entering Boston did a record business in suburban traffic today and the drivers of taxicabs and horse-drawn vehicles picked up far more than their usual number of fares.

Continued to last page

POLICE OFFICERS WERE CALLED THE REPUBLICANS SHOW FIGHT

Feeling Between Taft and Roosevelt Leaders is Acute and it May Break Into an Open Clash at Any Time

Because of the feeling existing between the Taft and Roosevelt leaders, police were called to the coliseum annex in Chicago today.

The republican national committee today decided to place on the temporary roll call of the national convention two delegates from the third, two from the fourth and two from the fifth Arkansas districts, all four credited to Taft.

CHICAGO, June 8.—Bad feeling between Roosevelt and Taft leaders became acute today and threatened to break into an open clash in the meetings of the republican national committee. The gravity of the situation was driven home this morning when a police detail of thirty men took their stations at the Coliseum annex, where the contest hearings are being held. Officers of the national committee joined with others of prominence in the party's councils in stating that all possible efforts were being made to prevent any occurrence that might reflect discredit upon the conduct of the pre convention deliberations.

Rumors of an intended protest from the Roosevelt members against some of the actions in yesterday's committee meeting were not borne out in the early part of the session. There were no motions made and the committee took up the contest hearing at once.

Senator Borah, who has been thus far the spokesman for the anti-Taft forces, was not in the committee room when the roll was called.

J. A. Tawney of Minnesota was admitted on proxy. State Senator William Flynn of Pittsburgh, who came on to assist in the Roosevelt battle, had not appeared at the Coliseum.

THE NATIONAL COMMITTEE

CHICAGO, June 8.—The republican national committee was prepared to resume the consideration of contest cases today by taking up the controversy in the third congressional district of Arkansas. The third, fourth, fifth and seventh districts, each having two delegates were involved in the Arkansas contests remaining to be considered.

Delegates from Florida reached the city last night and members of the committee expected that the Florida cases would be reached today. No attempt would be made to consider the fourth California district case until Monday. Members of the committee prior to the assembling of the committee this morning did not expect that the remaining Arkansas cases would force another test of strength between the Roosevelt and Taft adherents but the determination shown by the Roosevelt forces yesterday to demand a roll call on each motion injected an element of uncertainty into affairs.

While the pronounced Taft men on the committee led or joined in many of the demands for the roll call vote yesterday there were many prominent committee members who urged today that roll calls be dispensed with in many of the cases, in order to save time and hasten the consideration of the 200 or more contests remaining for consideration.

Whether William Finn of Pittsburgh, whom Col. Roosevelt has dispatched to Chicago, will take part in the contest work for the Roosevelt forces was not known when the committee assembled. During the sessions yesterday Ormsby McHarg, the Roosevelt contest manager, was assisted only by local attorneys or delegates from the states where the contestants reside.

Notice--Hibernians

All members of the five divisions A. O. H. are requested to meet at Hibernian hall, Sunday afternoon at 1.30 o'clock to attend the funeral services of Brother Michael O'Grady, 19 Madison street. The Hibernian cap and white gloves will be worn.

JOHN McINERNEY, 11,
JOHN P. SHEEHAN, 2,
D. F. REILLY, 8,
PATRICK McCANN, 28,
D. E. HOGAN, 1.

LOWELL BOY

REV. FR. MEAGHER ORDAINED IN ROME

Rev. P. D. Meagher, a Lowell boy, was ordained to the priesthood at the American college in Rome last Saturday. Fr. Meagher's mother is one of the leading members of St. Michael's parish. He has three sisters, Mrs. Patrick Clark, Mrs. William D. Regan, Miss Margaret Meagher, and two brothers, Dr. M. J. Meagher and Dennis Meagher, superintendent of St. Patrick's cemetery. Fr. Meagher will arrive in this city about the middle of the month.

WE SPECIALIZE ON FAVORS

There is no better line in New England. Come in and look them over. See Merrimack st. window. From 2c up.

R. E. JUDD Bookseller & Stationer 79 Merrimack St.

ARREST MINISTER ON MURDER CHARGE

He is Accused of Killing His Father-in-Law at New Sweden, Maine

NEW SWEDEN, Me., June 8.—Rev. Charles Emilius, a Lutheran minister, was arrested today on the charge of murder for the death of his father-in-law, August Jacobson, on June 12, 1911. Jacobson was a suicide, according to the decision reached at the time of his death, but it always has been contended by representatives of the attorney-general's office that he was murdered.

Emelius, who is about 40 years of age, came to New Sweden 18 months ago and assumed the pastorate of the Lutheran church. After the death of Jacobson he moved to the neighboring town of Stockholm. Last fall he was married to Jacobson's daughter.

He was taken on the morning train to Bresque Isle, where it was expected a hearing would be given this afternoon. A number of witnesses were taken along, including Edgar Jacobson, son of the dead man, who was arrested early in April on the charge of the murder at the instigation of the attorney-general's department but was discharged after the grand jury had investigated the case.

August Jacobson was found dead in a clump of trees on his own farm with four bullet wounds in his body. A note written with a lead pencil was found fastened to a fishing rod beside the body. The inscription was in Swedish and purported to state that Jacobson had committed suicide.

It was claimed by Attorney-General Pattangall's investigating officers that suicide was impossible as the man had been killed at his own gate and that his body had been dragged some distance away to the clump of trees when the suicide theory suggested itself to the alleged murderer.

The four wounds were caused by bullets from a 44 calibre rifle, which was found beside the dead body. The position of the wounds satisfied Attorney-General Pattangall that the suicide theory was impossible, as any two of them would have caused death. As further evidence of murder a pool of blood was found at the gate of the Jacobson farm, it was claimed, but there was none near the body, indicating the man had been dead some time before the body was removed to the hiding place and the suicide note written.

It was asserted that the secret of the identity of the alleged murderer was disclosed by an examination of the note by a Boston handwriting expert.

New Sweden was settled by fifty colonists from Sweden in 1870 under the direction of W. W. Thomas, Jr., of Portland, commissioner of immigration and later minister to Sweden, and the alleged murder was the first blot on the good name of the community.

Behind the affair is said to lie a tale of love and jealousy. Jacobson was a farmer and one of the most prominent men in town.

LOCAL CONTRACTORS HAVE PLENTY TO DO

Big Building Boom on in This City

Business is booming with many local contractors and it is expected many large buildings will be erected in this city before the summer months have gone by. In all parts of the city new houses are being constructed and the warm weather looks very favorable for the carpenters and other building crafts. At the present time Merrimack square is about the busiest corner in Lowell, where two large buildings are being erected, The Sun and Chalifoux buildings. The steel work on the former has now reached the eighth story, while the cement floors on the second story are being poured. On the Chalifoux building a large gang of men are at work excavating the cellar. Both jobs are being done by the R. H. Howes Construction Co.

Another large building on which work is progressing rapidly is the new St. Peter's orphanage in Stevens street. Contractor Patrick Conlon, who is in charge of the brick work, stated this morning that the foundation is complete and that the basement which comes above the sidewalk will be finished next week. Mr. Conlon is also building the Rogers Hall school gymnasium. It is a brick building, two stories high, and will be completed by Aug. 1.

Mr. Andrew Sheehan, foreman for Patrick Conlon, is constructing a two-apartment house in Pleasant street. The dwelling house will be of the most modern type and will be constructed of wood.

One of the busiest contractors of Lowell is Avila Sawyer who recently purchased some 18,000 feet of land in Crawford street on which he will soon start building seven double apartment houses. He is now constructing a two-apartment house at the corner of Fifth avenue and Crawford street for Michael J. Nester and two two-apartment houses in Dracut street. He has just finished a three-apartment house in Woodcock avenue, corner of White street, and in a few weeks he expects to complete two two-apartment houses in Parker street.

Architect Harry Prescott Graves has just finished plans on a nine-apartment house to be erected at the corner of Gates and Westford streets. The edifice will be constructed for Mrs. Mathilda Brien and will be three stories high, 50x60 feet. It will be of tile brick with all the modern improvements.

Contractor Charles Whittet has a number of jobs on hand, mostly all alterations and he is figuring on a number of large jobs.

Arthur Genest will soon start work on three double houses in Chelmsford street on a strip of 18,000 feet of land which he recently purchased. He is also building two double houses in Highland avenue and another in Forrest street.

Mr. Thomas Sheehan has given the contract for a double house in St. James street to Contractor Avila Sawyer.

Contractor Patrick O'Hearn reports progress on all jobs, including the new building at the Appleton mill, the changing over of the Hamilton dye house and the pumping station on the boulevard.

The new building of the French American orphanage in Pawtucket street has now reached the second story.

LINEN SHOWER

A pretty linen shower was held at the home of Miss Katherine Quinn, 222 Cross street, last evening by a gathering of her girls friends. Miss Quinn went for a short visit after supper and on her return was surprised to find the parlor of her home all decorated in national colors, potted plants set around the room and cut flowers placed here and there, and upon entering the room she was showered with parcels of linen, among which were some beautiful pieces. Although taken by surprise she responded in a fitting manner. The musical program consisted of all the latest song hits, sung by the young ladies. Piano solos were given by Miss Veronica Rediker and Miss Nan Rooney. A buffet lunch was served by Mrs. J. Quinn, her mother, who was let in on the affair, and at a late hour the party broke up wishing the young lady all kinds of happiness. The affair was in charge of the following young ladies: Misses M. Curran, Sadie Gormley and Margaret Quinn.

Dear Madam:

I have come to relieve you in hot weather!
I need no fire!
I work in a cool room!
I don't collect soot! and
I heat in three minutes!
Am I
YOUR faithful flatiron?
ELECTRIC.

Lowell Electric Light Corp.

50 CENTRAL STREET

BRIGHT, SEARS & CO.
WYMAN'S EXCHANGE
Bankers and Brokers
SECOND FLOOR

THE LOWELL TEXTILE SCHOOL MAY GET IT'S APPROPRIATION

An Opinion on Question Has Been Given by the Attorney General

BOSTON, June 8.—The two bills and the resolve which the house decided had been vetoed too late by Gov. Foss will be put in the blue book by Sec. Langtry. They provide for the pensioning of officers of the supreme and superior courts and of probation officers; also a state appropriation for the Lowell Textile school.

The governor's time on these bills had expired at midnight on May 27 and the vetoes were filed with the clerk about 7.30 p. m. of that day after the usual office hours and not discovered by the clerk till the next day. The house refused to receive them, arguing that the measures had become laws without the governor's signature.

Sec. Langtry asked the opinion of the attorney-general, who replied that they could be printed as of this year's laws.

The attorney-general said that, for the purpose of the inquiry, it was assumed that the status of the bills and resolve must depend upon whether or not they have been duly "returned" to the house. After citing a number of decisions by the court, Atty.-Gen. Swift says the provision of the constitution which is material is Article 2 of Section 1 of Chapter 1 of Part 2.

He says it has been held that a bill can be laid before the governor only by being presented to him personally, adding: "If the requirement of the constitution that before becoming a law, a bill or resolve must be laid before the governor for his revisal, can be met only by laying such bill or resolve before him personally, it would seem that the corresponding duty devolving upon the governor, if he has objection, to return such bill or resolve within five days to the branch of the legislature in which it originated, should be performed with sufficient formality to insure that the return shall be made to some proper officer of the senate or house of representatives, as the case may be, if the body to which the bill or resolve and the objections are sent down is not in session.

"In the case here under consideration, if a decision upon this point were required by the inquiry submitted to me, I should be inclined to accept the principles laid down in the cases cited and to hold that upon the facts before me the bills and resolves transmitted to you by the clerk of the house of representatives were not 'returned' to that body before midnight on May 27, and therefore were not 'returned' within the five days allowed by the constitution."

The attorney-general adds, however, that he is not required to pass upon the question. He informs the secretary of the commonwealth that it is not incumbent on him to determine whether the measures have been properly "returned." Having been advised, as the custodian of the laws, by the house that the measures were not seasonably "returned," he (the secretary) should only be guided by the official record of the facts and record the measures among the laws of the year, leaving to proper tribunals the task of determining their validity.

The next step will be that the state auditor will probably insert the Lowell textile appropriation in the special allotments of the year, which will be sent to the governor at the end of the session.

SOCIAL AND FRATERNAL

The members of James A. Garfield, W. R. C., met in regular session on Thursday night and transacted considerable business. Mrs. Mary E. Ofiett was the presiding officer. The different members sewed during the afternoon and in the evening supper was served. The corps will go to Tyngsboro Sunday, for the memorial services during the afternoon to the soldiers and sailors who lost their lives at sea. Services will be held in the Unitarian church, Tyngsboro, at 2.30 o'clock, followed by a march to the river, where flowers will be strewn. Miss Lestina E. Parker is chairman of the committee in charge.

The Hibernians

An enthusiastic meeting of the Central council, A. O. H., was held last night in Hibernian hall. Reports of flourishing conditions were received from all divisions. Much interest was aroused at the discussions of instructions to delegates to the Chicago convention in July. It was voted that all five divisions turn out to the funeral of Brother Michael O'Grady.

Odd Ladies

The Loyal Victoria lodge of Odd Ladies held its regular meeting Thursday evening in Odd Fellows hall, Middlesex street, where much business was transacted. There was a large attendance and the propositions of 31 new members were accepted. The memorial services will be held June 16 at First Trinitarian Congregational church on Dutton street at 10.30 a. m. All members are requested to attend.

The Red Men

The regular meeting of Passaconaway tribe of Red Men was held last night. As usual there was a large attendance and considerable business of importance was transacted. Sachem Edmund Whitney presided and the degree staff exemplified the warriors' degree on one adopted brother and the ceremony was performed in an excellent manner. At the next meeting the warrior's degree will be exalted to the chief degree. Assistant Degree Master L. F. Steele will have some new ideas for the degree so as to make a lasting impression on the warrior. A communication was received from G. G. R. Alexander Gilmore of Boston, stating the election of great chiefs of great council of Massachusetts, on the part of this tribe, will be held at the last meeting in June, and also the deputies of this reservation will meet in Boston at great council office next Wednesday evening, June 12, to consider ways and means for all the tribes welfare. The sick committee made a favorable report of the condition of those brothers unable to follow the hunt.

The sachem gave a good account of the tribe's progress and prosperity during the present. Brother Edmond Crompton, George A. Frost, George Houle, Fred O. Marshall spoke interestingly on degree work.

Royal Arcanum

There was a large attendance at the meeting of Lowell council, Royal Arcanum, which was held Thursday night. Applications for membership were received and a formal notice of the death of Patrolman William C. Bumps was read.

Under the good of the order a whist party was held, the proceeds to be given to the hospital benefit fund association. This is the first of a series of three for the same purpose, the others will be held under the auspices of Highland and Industry councils. The winners of ladies' prizes were: Miss Rosa St. Hilaire, first, the prize being a silver variety bag; Mrs. Hutchins, second, silk umbrella; Mrs. R. T. Mower, third, lace neck piece, consolation prize went to Mrs. Edward Carll.

Mr. Louis Fielding won first for men's prizes and Mr. Hurst and J. L. Gorman took second and third. All were orders for men's furnishings. The party was given under direction of E. J. Stillings, president of the R. A. hospital benefit association, and S. H. DeVoe, chairman of Lowell 8 entertainment committee.

BARNUM AND BAILEY

Circus Man Tells of a Swiss Riding Queen

Next Tuesday morning the circus will be in town and the big calliope will be heard on the streets.

"American girls are too afraid to risk their necks; that is why the circus of today is composed in largest part of European artists."

So says Ella Bradna, a beautiful Swiss girl, who with Fred Derrick, an English rider of note, figures in the Barnum and Bailey program, and she bases her claim upon the fact that there are few American women in the sawdust ring today.

Almost all the circus performers are of foreign birth and training, according to Miss Bradna, who has been a

MADAM ELLA BRADNA

circus equestrienne from early girlhood, as were her mother and grandmother before her.

"The women in this country are too timid to risk their necks, either on the trapeze or horseback, and so they seek positions, largely in the chorus in theatrical companies, where they neither progress nor profit by their experience.

"There is more chance for promotion and certainly greater distinction in being a performer in the circus than in the chorus of a musical show.

"Of course you know many of the foreign women are apprenticed in the circus work from youth, and trapeze performing and bareback riding are handed down from one generation to another.

"I admire the woman who is not afraid, and I advise some of the chorus girls who are plodding along in musical drama with small chance of ever getting an important part to give it up and take up the circus life.

"It pays better and there is plenty of room for novelties, brains and talent."

The great Barnum and Bailey circus with a long list of novelties and still the greatest show on earth will be here June 11.

BECOMES A LAW

BUT GOVERNOR DID NOT SIGN BEACH BILL

The so-called Salisbury beach bill is now a law through the failure of the governor to affix his signature thereto within the limit of five days. This bit of news will be welcomed by many local residents who were deeply interested in the matter. The bill provides for the establishment of a state reservation, thereby keeping valuable lots from falling into the hands of speculators.

ECZEMA FROM BIRTH SUFFERED 3 YEARS

Itched and Burned. Could Not Stop Her Scratching, Neither Child Nor Mother Could Sleep. Thought She Would Never Get Well. Cuticura Soap and Ointment Cured.

2112 Washburn St., Scranton, Pa.—"My daughter was afflicted at birth with eczema. It came out on her hands and arms in pimples more like blisters or small sores which would burst and develop into large sores. It gradually became worse, and itched and burned her so that we could not stop her from scratching until we tied her hands behind her back. It was very painful and she was so restless both day and night that neither she nor I could sleep. She suffered like this for almost three years. I thought she would never get well again. Then we purchased some Cuticura Soap and Ointment, and as soon as we began using them, they seemed to ease her. Every morning and evening I bathed her with the Cuticura Soap and put the Cuticura Ointment on. They stopped the itching almost instantly and we had used them but six months until she was completely cured. Since then we have never been without the Cuticura Soap and Ointment." (Signed) Mrs. S. E. Nelson, Nov. 11, 1911.

Not only are Cuticura Soap and Ointment most valuable in the treatment of eczemas and other distressing eruptions of skin and scalp, but no other emollients do so much for pimples, blackheads, red, rough skins, itching, scaly scalps, dry, thin and falling hair, chapped hands and shapeless nails, nor do it so economically. A single cake of Cuticura Soap (25c.) and box of Cuticura Ointment (50c.) are often sufficient when all else has failed. Sold everywhere. Sample of each mailed free, with 32-p. book on the skin and hair. Address, "Cuticura," Dept. T, Boston. Tender-faced men should shave with Cuticura Soap Shaving Stick.

WHEN YOU ARE HUNGRY AND WANT A REAL

GOOD DINNER

TRY THE

LOWELL INN

DO IT NOW

This is spring, the time when you will need to have your lightweight wearing apparel, and ours is the place to send it for cleaning, dyeing and steaming. All work entrusted to our care will receive prompt attention and will be done in the best possible manner, for we have the latest improved machinery.

BAY STATE DYE WORKS

34 PRESCOTT STREET

D. J. LEARY, Proprietor

DANDELION

TABLETS AND PILLS

A Miracle as a Blood Purifier

Say thousands who have used them. A positive cure for Rheumatism, Constipation and foul breath. Best remedy for Liver, Kidney and Stomach. Eliminates all poisons from the system, without griping. Purely vegetable and guaranteed under Pure Food and Drug Law. Free samples upon request to SCHENCK CHEMICAL CO., 64 Franklin street, New York; 25 cents a box at

HALL & LYON CO., 67-69 Merrimack Street, Lowell, Mass.

Dwyer & Co.

PAINTERS, DECORATORS AND PAPER HANGERS

Estimates on all kinds of jobs, large or small, at 170 Appleton street.

THE BLESSING OF MOTHERHOOD

Healthy Mothers and Children Make Happy Homes

Motherhood is woman's highest sphere in life. It is the fruition of her dearest hopes and greatest desires; yet thousands of noble women through some derangement have been denied this blesing.

In many homes once childless there are now children because of the fact that Lydia E. Pinkham's Vegetable Compound makes women normal, healthy and strong.

San Antonio, Texas.—"To all women who desire to have children in their homes and to be well and happy I recommend Lydia E. Pinkham's Vegetable Compound. I suffered from a displacement and other female weakness. Lydia E. Pinkham's Vegetable Compound was the only remedy that ever helped me, and now I am a happy mother and highly recommend your medicine to all my friends."—Mrs. A. B. MARTINEZ, 121 S. Laredo St., San Antonio, Texas.

Brooklyn, N.Y.—"I was ailing all the time and did not know what the matter was. I wanted a baby but my health would not permit it. I was nervous, my side ached and I was all run down. I heard that Lydia E. Pinkham's Vegetable Compound was good and took the medicine. I have now a beautiful baby and your Compound has helped me in every way."—Mrs. J. J. STEWART, 280 Humboldt St., Brooklyn, N.Y.

The testimonials which are constantly being published in these advertisements of Lydia E. Pinkham's Vegetable Compound are guaranteed to be absolutely genuine.

BUY LAND NEAR NEW CAR SHOPS NOW

LAKESIDE PARK

ON LONG POND, NORTH BILLERICA, MASS.

Adjoining the New Boston & Maine Car Shops

Absolutely the nearest land to these shops now on the market. Over five million sq. feet of land now open for home sites. ONE OF THE GREATEST OPPORTUNITIES FOR INVESTMENT THAT HAS EVER BEEN PLACED ON THE MARKET.

Prices $19 to $49 Each

$5.00 Down, 50c Weekly——15% Discount for Cash

NO TAXES, NO INTEREST FOR 2 YEARS, FREE LOTS IN CASE OF DEATH, LOWEST PRICES AND BEST TERMS ON EARTH.

We were fortunate in purchasing this land before the car shops were started. This explains our low prices. We give you, as usual, the benefit of our trade. These new car shops mean the employment of thousands of workmen and bid fair to make this section one of the busiest industrial towns of the state. This is your opportunity to share in the great increase of land values which is sure to come when these great shops are completed.

CAMP LOTS ON THE SHORES OF LONG POND, which is on the property, where one can enjoy all the pleasures of bathing, boating and fishing. Free use of our boats to customers at all times.

Over 100 Lots for Less Than $20 Each
Over 100 " " " " $30 Each
Over 200 " " " " $40 Each

PRICES THAT CANNOT BE DUPLICATED

FREE TENTS TO PURCHASERS. In order that you may derive some immediate benefit from your land we will give absolutely free to anyone purchasing two or more of our lots a 6x7 wall camping tent. This offer good for limited time only.

DESCRIPTION OF PROPERTY—This new allotment, which is known as Lakeside Park, is situated in the town of North Billerica, and Tewksbury adjoins the 500 or more acres of land purchased by the Boston & Maine Railroad, and where they are now building the immense car shops. Here they intend to consolidate their now scattered shops into one great central plant. This means the employment of thousands of skilled workmen. It means steady employment. It means permanent homes for these men and their families. One great result will be a great demand for land near the shops for home sites. Lakeside Park, aside from the investment value, has the advantage of being located on the shores of Long Pond, where one can enjoy fishing and boating. Driven wells are now being installed on the property for the use of customers.

How to Get There From Lowell

TAKE ANY NORTH BILLERICA CAR TO THE POST OFFICE, NORTH BILLERICA. BRANCH OFFICE IN THE POST OFFICE BLDG. AGENT THERE TO MEET YOU AT ALL TIMES.

Agents at Our Office on Land Daily and Sunday. Come Today

WILBUR 89 STATE ST, BOSTON

BRANCH OFFICE: Post Office, Bldg., NO. BILLERICA, MASS.

THE REAL ESTATE SALES

Transactions Recorded for the Past Week

The following real estate sales for Lowell and suburban towns were recorded at the registry of deeds office during the past week:

LOWELL

George W. Hastings to Ellen S. Murphy, land on Meadowcroft street, $1.

William D. Large to Harland E. Miller, land and buildings on Burgess street, $1.

Harland E. Miller to Adina Large, land and buildings on Burgess street, $1.

Robert H. Elliott to Abbie R. Leary, land and buildings on Parkview avenue, $1.

Arthur Genest to Mary C. Bolton, land and buildings on Forrest street, $1.

Nellie A. Smith f. s. to Patrick Burke et ux., land and buildings cor. School and Marsh street, $1.

Mattie Pendergrass, widow, to Ellener Ivers, land and buildings on Midland street, $1.

Traders and Mechanics Ins. Co., Lowell to George W. Casey, land and buildings on Willow street, $1.

Dennis J. Murphy et al to Henry J. O'Dowd, land on High street, $1.

Stephen D. Breen to Frank E. Harris, land and buildings on Wilder street, $1.

Richard Gumb et al to James Haggerty et ux., land and buildings on Bourne street, $1.

Annie Hoyers et ux, to Manuel Pereira Reis, land and buildings, $1.

Agnes M. Hardman, widow, et al, to Ella Francis Lybrand f. c., land and buildings cor. Moore and State streets, $1.

Bernard F. McLaughlin to Elizabeth Wetssner, land and buildings, $1.

Agnes M. Hardman et al. to David B. Hardman, et al., land and buildings on Lincoln street, $1.

Evilina Bibeault f. s. to Rose A. O'Connell et al., land and buildings on Ford street, $1.

Jacques Boisvert to Hector Dupuis, land and buildings on West Sixth street, $1.

Theadoros Haracos to Laura Bentley land and buildings cor. Lagrange and Suffolk streets, $1.

Laura Bentley to Maria Haracos, land and buildings cor. Lagrange and Suffolk streets, $1.

Bridget C. Donnelly to Thomas Indreli, land and buildings on Elm and Auburn streets, $2375.

Aurore Sawyer f. c. to Lillie M. Spenser, land and buildings on Parker street, $1.

Eva M. Littlefield f. c. to Joseph Elzear Dube, land on Campaw street, $1.

Rosina R. Gourley f. c. to Robert H. Elliott, land and buildings on School street, $1.

Charles E. Stevens et al. to Matilda W. Brien, land, $1.

Charles E. Stevens et al. to William E. W. Brien, land and buildings on Grand street, $1.

Charles E. Gould to John B. Pilling, land on Middlesex street, $1.

Emma Smith Harris f. c. to Margaret Breen, land on Wilder street, $1.

Frank Harris to Margaret Breen, land and buildings on Crawford street, $1.

Samuel Smeed et al. to Florence E. Grant, land and buildings on Webber street, $1.

Arthur Genest to John Norrie, land and buildings on Forrest street, $1.

BILLERICA

James A. Spellman to Frank W. Coughlin, land on Endicigh avenue, $1.

William H. Armstrong to Edythe W. Auty, land and buildings at Nutting's lake park annex, $1.

Thomas S. Richardson to Anna A. Parker, land on Bedford street, $1.

Aaron Adelman to Grace Lawrence, land on Crown street, $1.

George H. Shields tr. to John C. Mello tr., land at Nutting's lake park, $1.

Arthur W. Bryant to Mary E. Wright, land on road from Lexington to Bedford, $1.

George H. Shields tr. to Lewis F. Willard, land at Nutting's lake park, $1.

Stella M. Coats f. s. to William E. Eastman, land at Nutting's lake park, $1.

Frank W. Coughlin to Robert F. Higley's gdn., land on Ellingwood ave., $1.

Anthony J. Bernis to Helen W. Walker, land on Pond street and Folly road, $1.

Helen W. Walker f. s. to Joseph McCabe, land, $1.

CHELMSFORD

George A. Warley to Lars A. Petterson, land and buildings on Dunstable road and Princeton street, $1.

Lucy A. Pickard widow to Robert Lawson, land and buildings on Parrot hill, $1.

Mary Ann Moore f. s. to Charles H. Loucraft, land and buildings, $1.

DRACUT

Andrew B. Cooper to Leavitt R. J. Varnum, land and buildings at Mount Pleasant, $1.

Leavitt R. J. Varnum to Cora B. Cooper, land and buildings at Mount Pleasant, $1.

D. Steadman Fox to Ella Hill, land on Bridge street, $1.

Elvira A. Witham f. s. to Charles P. Witham, land on York street, $1.

Charles P. Witham to Fannie McElroy, land and buildings on York street, $1.

DUNSTABLE

James H. Woodward to Charles H. Dickinson, land, $1.

George A. Cook et ux. to Etta E. Dow, land and buildings on Groton road, $1.

TEWKSBURY

Samuel T. Farrell to Carolina Grosse, land at Fair Lawn, $1.

Margaret Farrell f. c. to Carolina Grosse, land at Fair Lawn, $1.

Grace V. Nickerson to Augustus G. Waelde, land on South, Willow, Bond street and Mystic avenue, $1.

Grace V. Nickerson to Lydia A. Haskell, land on Mystic avenue, $1.

WESTFORD

Alvan Fisher to Ida F. Whitney, land on Davis street, $50.

Amanda T. Fisher, widow to Alec Fisher, land and buildings, $1.

Harriet A. Hall f. c. to Elizabeth S. Warren, land and buildings on Main street, $1.

WILMINGTON

William MacFarlane to Mary L. Mannix, land on Park avenue, $1.

Caroline H. Gage f. c. et al. to Arthur Stanley Flint, land on Salem street, $1.

Amy C. Cameron f. c. et al. to Hannah Smith, land and buildings on Main street, $1.

Winthrop N. Burgess to Pearl M. Burgess, land and buildings on Cottage avenue, $1.

Michele Candanallo to Antimo De Filippo, land on Roosevelt road, $1.

Antimo De Filippo to Michele Cardinale et ux., land on Roosevelt road, $1.

Frank E. Reed to Helen M. Hicks f. c., land and buildings on Lowell street, $1.

Grace M. Dow f. c. to Daniel W. Chapman, land and buildings on Woburn street, $1.

Lyman F. Priest to Martin D. Newmaire, land on Hillside way, $1.

Benjamin F. Wild to Ernest A. Lee, land on Grove avenue, $1.

Helene Fairbrother, widow, to Grace M. Dow, land, $1.

Amy I. Woodbury f. c. et al. to Edward H. Bryant, land and buildings, $1.

LITTLE GIRL WAS KILLED

Trying to Rescue Her Brother

NEW YORK, June 8.—In the list of little heroines mark the name of Yetta Weber, three years old, who sacrificed her life to save that of her smaller brother, Sidney, yesterday.

Yetta, Sidney and a lot of other children were playing in East 147th street. Mrs. Bessie Weber, Yetta's mother and Sidney's, was sunning herself on the front steps of their home, No. 460, a tenement house. Her husband, a buttonhole maker, has a lung disease. His doctor told him some months ago that he would die unless he got out of the city. So he and his wife worked harder than ever and, with their little savings, Weber has gone to Sullivan county, this state.

Mrs. Weber, sewing, watched the children playing, her eyes on her own Yetta, holding Sidney's hand, started across the street toward her. A motor truck, owned, the police say, by the Overet Piano company, of 362 Fifth avenue, approached. Samuel J. Knox of 405 East 146th street was driving it, but all the witnesses agree he was not speeding. The trouble was that Yetta and Sidney were so very small, that Knox could not see them over his dashboard. But their mother saw their danger.

"Be careful! Hurry, Yetta!" she shrieked. "Look out for Sid—Oh, heaven!"

The girl child had turned and seen the huge truck towering over them. Reckless of herself, this tiny, brave child seized her brother and threw him out of danger—a bump on the back of his head, a bruise on his elbow was all Sidney suffered.

There was no time left for Yetta to save herself, the motor truck's front wheel passing over her body.

SEVERAL PRIESTS

HAVE BEEN TRANSFERRED BY CARDINAL O'CONNELL

Cardinal O'Connell has directed the transfer of the following priests to take effect forthwith: The Rev. Michael F. Callahan, formerly at St. Mary's church, Ayer, has been made assistant to the Rev. Thomas F. McCarthy, pastor of the new parish of St. Clement, Somerville.

The Rev. James A. Barrett has been transferred to St. Mary's church, Ayer, as assistant to the Rev. Patrick J. Sheedy, to take the place of the Rev. Michael F. Callahan, sent to Somerville.

The Rev. George H. Quigley, for some time connected with the Church of St. Agnes, Arlington, has been appointed assistant to the Rev. James N. Supple, pastor of St. Francis de Sales church, Charlestown, to fill the vacancy occasioned by the promotion of the Rev. Thomas F. McCarthy to the pastorate of St. Clement's church, Somerville.

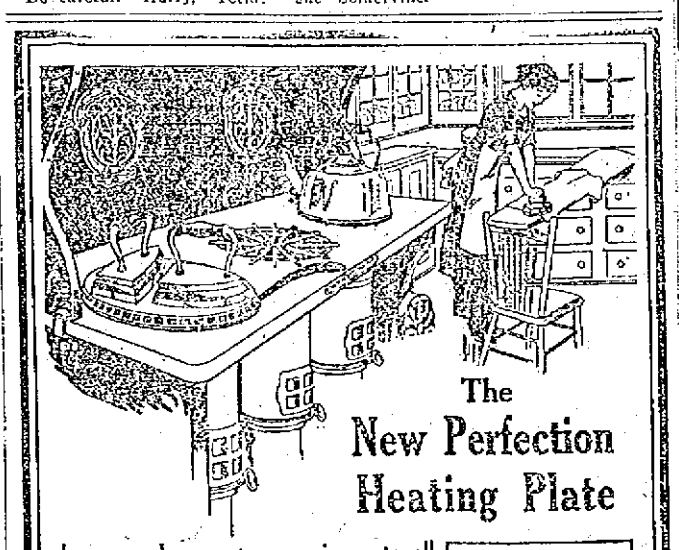

The New Perfection Heating Plate

has proved a great convenience to all users of the

New Perfection Oil Cook-stove

This year we are selling

The New Perfection Broiler
The New Perfection Toaster
The New Perfection Griddle

each designed specially for use on the New Perfection Stove.

With these appliances and the New Perfection glass door oval oven, the New Perfection is just as complete and efficient a stove as a regular coal range. Certainly, it is much cleaner and cheaper. Many people use the New Perfection all the year round.

Ask to see this Stove at your dealers. It is handsomely finished, it has long enameled chimneys, turquoise blue. Also cabinet top, drop shelves, towel racks, etc. Made with 1, 2 or 3 burners. Free Cook-Book with every Stove. Cook-Book also given to anyone sending 5 cents to cover mailing cost.

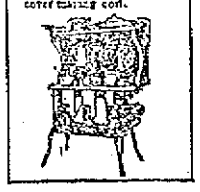

STANDARD OIL COMPANY OF NEW YORK

NEW YORK CITY ALBANY, N. Y. BUFFALO, N. Y. BOSTON, MASS.

Republican National Convention in Chicago and Some of the Leading Officials in Charge of the Big Meeting

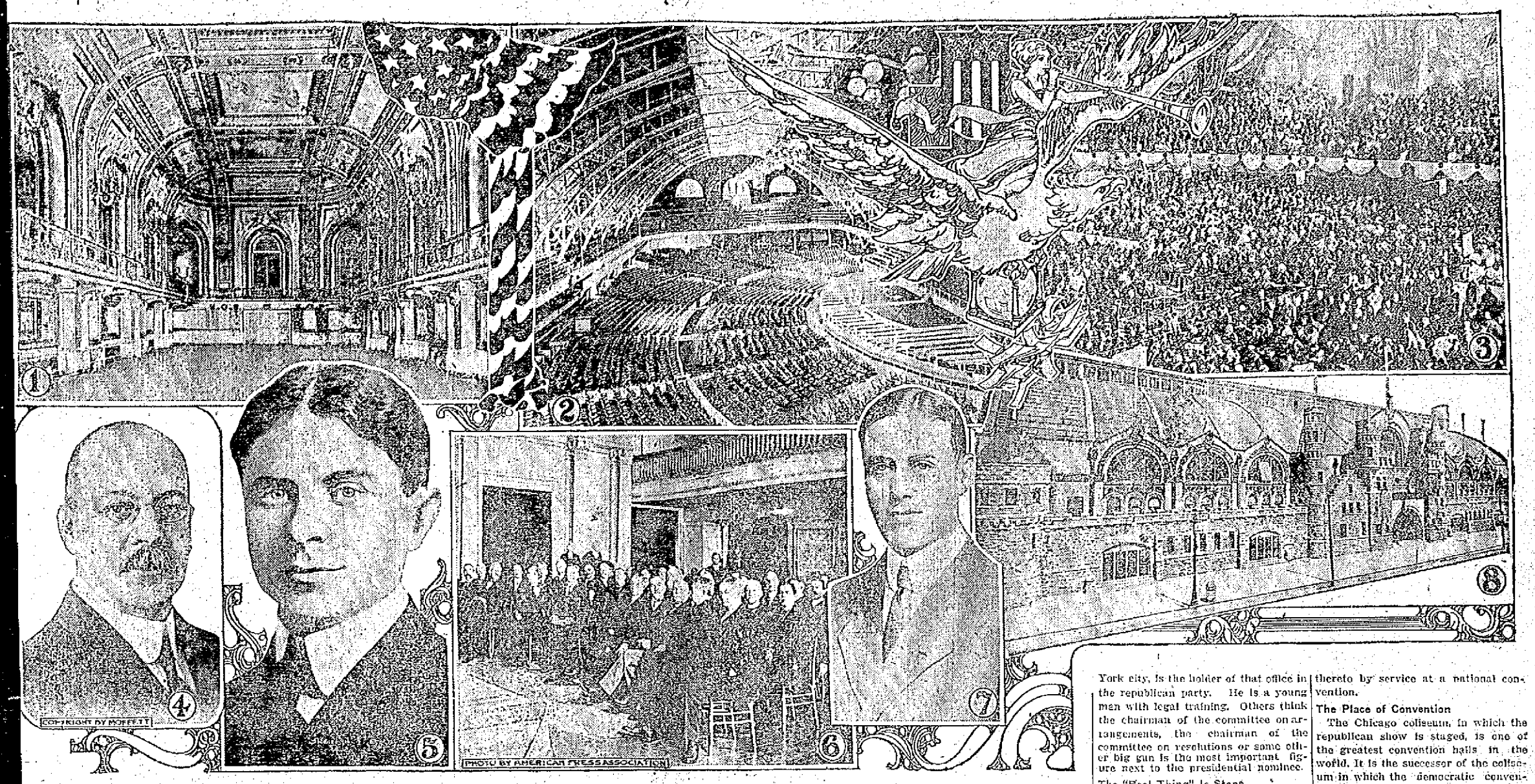

1.—Gold room, Congress hotel, Chicago. 2 and 8.—Interior and exterior of Coliseum. 3.—Scene at 1908 convention. 4.—William F. Stone, sergeant-at-arms. 5.—Victor Rosewater, chairman Republican national committee. 6.—Republican national committee in session. 7—William Hayward, secretary of national committee

There are two sides to a national political convention. One of them, the part for delegates, stands out before men. It is pictured daily by the moving picture machine of the press, and millions attend the performances all corners of the United States. It especially in a year like the present, spectacular and audible. It engrosses public attention so that at times even baseball is forgotten.

The other part of the performance goes on principally behind the scenes. times the chief actors in it appear the stage, running from wing to wing in a desperate hurry, like the White Rabbit in "Alice In Wonderland." They hesitate for a moment, the audience of 100,000,000 that everything is going smoothly in the preparations for the coming big show," and then disappear to plunge anew into work of getting ready for the convention.

These are the men who have charge the business end of the show. For most a year they have been working make it a scenic success. Only incidentally are they concerned with the man who will be the main figure after the delegates go home. They do what they can to make it possible for him, or for some one else, to be named in a decent, orderly fashion, and then they sit back in their armchairs to wait for the convention's "Well done!" Sometimes they get it. Always they earn it.

Who will be that "main figure" in the republican convention it is, of course, impossible to tell at the time of writing. Whether the administration of William Howard Taft will be indorsed in the most effective manner by his renomination, or whether the majority of the delegates in the convention will give their support to Theodore Roosevelt, former president, has been "on the knees of the gods," as the old writers had it. Other names have been suggested, and two other men, Senator Robert Marion LaFollette of Wisconsin and Senator Albert Baird Cummins of Iowa have made campaigns for delegates. Associate Justice Charles Evans Hughes, former governor of New York, has been named by friends, but months ago he expressed the opinion that a man on the highest bench of the United States should not seek political preferment, even for the highest office in the nation.

The delegates represent all shades of republicanism, from the conservatism of Taft to the "progressiveness" of Roosevelt, Cummins and La Follette. In spite of the great numbers of delegates won before the convention by the present president and his predecessor, the Iowa man and his Wisconsin colleague both asserted weeks ago their determination to remain in the fight to the finish.

Much Work is Necessary

Let no man think that attending to the details of a convention of 1078 delegates, the same number of alternates and several times that number of spectators, is an easy task. Take the matter of seating them alone. Given an auditorium seating at the utmost 11,188 with comfort—and that means stretching the capacity of the Chicago Coliseum until the walls almost bulge and creak—how are you going to satisfy at least 50,000 demands for seats? Again, getting down to details, given 2000 seats for disposal to Chicagoans, how can you accommodate 100,000 citizens of the big town anxious to see the great show? These things are settled before the convention assembles, and the sigh of relief that goes up from the workers almost equals the noise made by the delegates of a state when its "favorite son" is named.

Long before the convention meets the national committee and the committee on arrangements assemble in the city chosen by the former body and look over the ground. Suites of rooms are engaged in a leading hotel, and hotel men, restaurateurs, bandmasters, printers, engravers, builders, architects, chair owners, stand builders, electricians, flagmakers, decorators and tradesmen of various other sorts are sent for and interrogated about their abilities to furnish food, lodgings and supplies for the convention.

Two Men of Importance

All of this means the expenditure of time, money and energy in great quantities. It rests primarily in the hands of the chairmen of the national committee on arrangements, but is delegated to another important personage, as will appear later. This year the former post of honor and labor is held by Victor Rosewater of Omaha, who succeeded the late John F. Hill. He is a young man with unlimited capacity for hustling and an innate ability to get done what he thinks ought to be accomplished, without any fuss or flummux. The leader of the committee on arrangements is Harry S. New of Indianapolis, who is also a worker of class.

Some folks may think the chairman of the arrangements committee, with the power to name at least the temporary chairman of the convention, is the real big man of the monster gathering. Others award the palm to the permanent chairman, invariably a man of the highest rank in his party.

Others believe the secretary of the national committee, who has various duties of the greatest importance, is on the pinnacle of convention fame. William Hayward, formerly of Nebraska and now of New York city, is the holder of that office in the republican party. He is a young man with legal training. Others think the chairman of the committee on arrangements, the chairman of the committee on resolutions or some other big gun is the most important figure next to the presidential nominee.

The "Real Thing" Is Stone

But they are all wrong. The "real thing" in the matter of power to make or mar the national convention is the sergeant-at-arms, to whom the chairman of the committee on arrangements delegates most of his powers, reserving a large share of the glory for himself if things go right and, if he be of a mean disposition, laying on the sergeant-at-arms most of the blame if things are ill arranged. Happily for the G. O. P. its sergeant-at-arms, William F. Stone, the collector of customs in Baltimore, is a man well fitted by experience and ability for his onerous task. He was sergeant-at-arms of the conventions of 1904 and 1908, and what he does not know about running a convention is not worth putting into a manual on how gigantic assemblages should be conducted.

On him falls the duty of arranging for the reception of distinguished members of his party. He must appoint a proper number, about 150, of deputy sergeant-at-arms, doorkeepers, ushers, pages, clerks, watchmen and others. These posts are purely honorary, both for the sergeant-at-arms and his assistants, so far as direct remuneration is concerned, but they carry with them political prestige that is valuable when political plums are awarded. Many a man in federal, state or municipal office has been helped thereto by service at a national convention.

The Place of Convention

The Chicago coliseum, in which the republican show is staged, is one of the greatest convention halls in the world. It is the successor of the coliseum in which the democratic convention of 1896 was held and which was famous as the place in which William Jennings Bryan made the "cross of gold" speech which helped so materially in bringing the nomination to him. That edifice was destroyed by fire in 1896, and the present coliseum was built in 1900 on the site of the Libby prison exhibit in the Chicago world's exposition. It is on Wabash ave. near Fifteenth street, a few squares south of the hotel center, and is reached easily by street car lines.

The coliseum is 300 feet long and 150 feet wide. It has a self supported roof, girdered with immense steel arches, giving the interior a full sweep from wall to wall without a post. There is one great balcony arranged around the four walls. There are, of course, plenty of exits, and Mr. Stone has seen to it that the lighting and ventilation are as nearly perfect as they can be made. There has been some criticism of the acoustics of the great hall, but such difficulties are probably inseparable from the size of the building.

One of the principal places of assemblage in Chicago for delegates and their friends is the Congress hotel, which was formerly known as the Auditorium Annex. The "gold room" of the hotel is shown in the illustration. It has been and will be a favorite gathering place for many of the big men at the convention.

RAILROAD BILL UNDER FIRE AT THE STATE HOUSE

Strong Objections Were Raised Against the Building of a Costly Tunnel

BOSTON, June 8.—The legislature did not meet for business yesterday, though both branches came in for a formal session to meet the constitutional requirement that the legislature shall not adjourn over more than one legislative day. There was a tacit understanding that no business should be done.

The house joint committee on railroads and Metropolitan affairs gave a public hearing, forenoon and afternoon, on the Barnes railroad bill, which came from the senate. The adjournment was until today at 10 o'clock, when Hon. Nathan Matthews, special counsel for the governor in the railroad situation, will address the committee.

Much interest centers on this joint committee's report and the subsequent action of the house. The governor has warned all parties interested that unless he gets the bill he wants he will veto all pending railroad legislation, such as the Western trolley merger and the Grand Trunk bills. The governor, receding from his first stand for a comprehensive public utilities commission, finally agreed that he would take a bill creating a public transportation commission.

This commission he desired to be constituted by having five railroad commissioners instead of three, and to be clothed with mandatory powers over rates and service, with supervision not only over transportation but telephone business and electrification as well. He would have the new commission empowered to employ counsel and to supervise electrification and the construction, by Boston, of a cross-town tunnel connecting the North and South stations.

The Barnes bill gives him the tunnel, electrification, authority to employ counsel and vests the commission with mandatory powers. The governor said this was "a long step in the right direction" but it didn't go far enough.

Only Two in Favor

Both the governor and the Barnes bill were severely arraigned at the morning hearing. Only Chairman John A. Sullivan of the finance commission and Representative Crocker of Boston, speaking in the afternoon, said a word for it.

Senator Tinkham charged the present railroad "situation" to a "deal" between the governor and Vice-Pres. Byrnes of the New Haven, which had fallen through when the senate defeated the Railroad Merger bill some weeks ago. Pressed by committeemen, the senator's evidence of the "deal" was mostly circumstantial and inferential. He did say he had twice seen Mr. Byrnes coming from the governor's office.

He also traced the pending dispute to a struggle between J. P. Morgan & Co. and Kidder, Peabody & Co. He declared the governor's office could well be labeled with the legend, "Branch Office of J. P. Morgan & Co." Pressed by Mr. Lomasney for the underlying facts for these deductions, Senator Tinkham said the Morgans owned the New Haven and wanted the lease of the Boston & Maine. He added as additional data that the governor had declared himself indifferent to the fate of the Merger bill when it was defeated, but insisted on a tunnel.

Opposed by the Mayor

Mayor Fitzgerald paid his respects to the chief executive. The city of Boston under the bill, he said, was required to embark on the construction of a railroad tunnel costing from $15,000,000 to $20,000,000, and yet the governor had not seen fit to consult any city official. The mayor suggested that if the city had that much money to spend, it had improvements enough of its own to spend it on, without constructing a tunnel for railroad corporations.

He incidentally criticised the governor's attitude on the Grand Trunk bill and insisted that it should be considered on its own merits, whether the governor got his own particular bill through or not.

SUPPER SERVED

AT THE DRACUT CENTER CHURCH LAST NIGHT

A very successful strawberry supper was conducted last night at the Dracut Centre church under the auspices of the Y. P. S. C. E. of that church. The supper was in charge of Mr. and Mrs. A. P. Bryant, who were assisted by Mr. and Mrs. Alton Bryant, Mrs. Geo. Rand and Mrs. R. S. Fox. Following the meal a delightful entertainment program was rendered, consisting of several familiar pictures with the subjects posed by living characters. A number of the pictures were accompanied by songs and instrumental music by Miss Roth as soloist and Miss White on the violin, Miss Ready also assisting with readings. The program was as follows: "Spring," Miss Dorothy Lake; "Summer," Miss Marjorie Lake; "Autumn," Miss Laura Bentley; "Winter," Miss Elsie Bentley; "Garden of Roses," Misses Helen Bryant, Dorothy and Julia Corey, Anna Bartlett, Edna Kurstead; "Little Boy Blue," Master Coburn; "Maude Muller," Miss Edith Yates; "Rock of Ages," Miss Evelyn Rich; "Barefoot Boy," Stanley Fox; "School Days," Miss Gendron and Augustus Dutton; "Granny," Mrs. Geo. Rand; "Anthem," Wesley Boynton; "Sweet Sixteen," Miss Hazel Cluff; "Lullaby," Miss Elizabeth Roth; "Betsey Ross," Mrs. Walter Dutton.

The following assisted in serving during the supper period: Misses Edith Yates, Edna Kurstead, Dorothy Lake, Elsie and Laura Bentley, Annie and Elizabeth Roth, Annie Hague, Elizabeth Wehinger, Evelyn Rich, Hazel Cluff, Anna Bartlett, Ruby Parker, Doris Fox, Alice Huntley and A. W. Colburn. Harry Fox had charge of the ice cream and he was assisted by Newell Harris and Albert Fox.

PRASHNER SET FREE

BECAUSE HE IS A BRITISH SUBJECT

NEW YORK, June 8.—Albert Prashner, an Industrial Worker of the World and a British subject, who took part in the free speech demonstrations in San Diego, Cal., in April, was released yesterday from Ellis island, where, he said, the immigration authorities held him for six weeks while they sought to have him deported.

Prashner was arrested in San Diego and avoided prosecution by the California authorities on the ground he was a Britisher. Deportation then was tried and Prashner said his release indicated the plan was ineffective.

Bell and Wing
By FREDERICK FANNING AYER
Absorbing, astounding, inspiring, baffling.—*London Academy.*
Power and originality.—*Cork Examiner.*
A great work.—*Boston Herald.*
Marks of genius constantly.—*Troy Record.*
A wealth of ideas.—*Boston Transcript.*
Genuine aspiration and power.—*Occult Review, England.*
Near the stars.—*Portland Oregonian.*
Astounding fertility.—*Brooklyn Times.*
A striking book of verse.—*Boston Post.*
G. P. PUTNAM'S SONS, Publishers, N. Y. Price $2.50

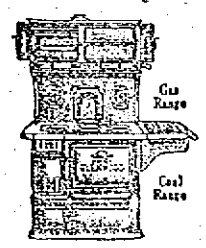

Makes Cooking Easy

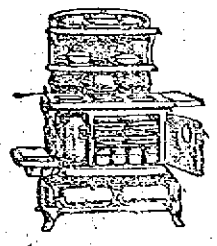
Makes Cooking Easy

All Your Family
will enjoy the convenience and comfort of a
Glenwood Range

Glenwoods are fully guaranteed by the makers to give the service and satisfaction that they were intended to give.

M. F. Gookin Co., Lowell

CREW OF 26 MEN DROWNED SUBMARINE CUT IN TWO

A Small Boat Was in Collision With United States Battleship St. Louis

CHERBOURG, June 8.—During the practice manoeuvres of the French fleet last night the battleship St. Louis collided with the submarine Vendemiaire. The smaller craft immediately disappeared and is believed to have been cut in two and to have carried to their death the entire crew of 26 men. The accident occurred between Antigny island and Cape Hague, in the Race of Alderney, where violent tidal currents prevail.

The battleship was steaming along quietly when the submarine suddenly appeared out of the darkness right under the bows of the warship. There was no time to avoid a collision and the next moment the stem of the St. Louis struck the submarine with terrific force, driving the latter below the surface. The engines of the warships had been quickly reversed but when she was brought to a stop the submarine had disappeared and only a threshing of the waters showed where the under-the-surface fighter had gone down. The Vendemiaire was commanded by Lieut. Priaol, a young ensign, and had a crew of 25 men. She was 167 feet in length, with a beam of 16 feet.

The captain of the St. Louis at once communicated with Admiral Kiesel, maritime prefect of Cherbourg, and the latter hurried to the scene on board the destroyer Catapulte and accompanied by dispatch boats and tugs and barges provided complete salvage apparatus.

Word was also sent to the government at Paris and a message later received here stated that the minister of marine, M. Delcasse, was leaving this afternoon for Cherbourg. This latest loss to the French navy has caused great distress not only throughout the service but among the public generally, which has been made so frequently to mourn naval disasters. No other navy has been so unfortunate in the matter of submarines. The Vendemiaire is the sixth craft of this type to be lost by the French. The Pluviose was run down by a channel steamer and lost with her crew of 27 men on May 25, 1910.

There was a glimmer of hope this afternoon that some of the Vendemiaire's crew might survive, but owing to the depth of the water in which she sank, 25 fathoms, the general feeling is pessimistic.

When the wrecking vessels arrived preparations were made for an effort by divers to reach the submarine and attach chains to the rings on her with the purpose of raising her to the surface.

AGED, WRINKLED FACES EASILY REJUVENATED

(From The Beauty Seeker)

An aged face is often only a mask to a comparatively youthful person. Beneath is a countenance young and fair to look upon. It's a simple matter to remove the mask. Ordinary mercolized wax, to be had at any drug-store, gradually absorbs the worn-out surface skin; in a week or two the user has the loveliest pinky white complexion imaginable. An ounce of the wax usually is sufficient to complete the transformation. It is put on at night like cold cream and taken off in the morning with warm water.

This remarkable treatment is invariably effective, no matter how sallow or discolored the complexion. Freckles, moth-patches, liver spots, pimples, blackheads and other cutaneous blemishes, naturally vanish with the discarded skin.

To remove wrinkles and flabbiness, here is a recipe that cannot be too highly recommended: Powdered saxolite, 1 oz., dissolved in ½-pint witch hazel. Use as a wash lotion.

ALLAN LINE

Boston to Glasgow

ONE CLASS CABIN SERVICE (Termed Second)

NUMIDIAN ..... JUNE 11
PARISIAN ..... JUNE 20
NUMIDIAN ..... JULY 10
PARISIAN ..... JULY 20

NO CATTLE CARRIED

Rate Glasgow or Derry, $45.00 up
Third Class, Glasgow, Derry, Liverpool, $30.25

DENIS MURPHY, 18 Appleton St.
FREDERICK B. LEEDS, 5 Bridge St.
H. & A. ALLAN, 90 State St., Boston

100c For Your Dollar

That's our shoe proposition and it figures just this way—The best purchasable leather, expert workmanship and our auto delivery service phone 3958 today.

The Pallet

41 MERRIMACK STREET.

Carroll Bros.

Plumbers, Steam Fitters and Sheet Metal Workers.

36 Middle St. Telephone 1650

CHILD WAS FOUND SLAIN

Girl's Body Placed in Coal Bin

NEW YORK, June 8.—An autopsy yesterday on the body of Sigrid Eckstrom, the 6-year-old girl found dead in a coal bin Thursday night, proved beyond doubt that the child had been murdered, according to the statement of a coroner's physician.

A fractured bone in her throat and finger marks on the neck, he said, established the fact that death had been caused by strangulation.

The murdered girl's 5-year-old brother, Edwin, gave the first clue yesterday to the police hunting her slayer. He told them that his sister said she was "going to see a man what gave her a penny" on Tuesday afternoon. The little fellow added that he had seen the man and gave the detectives an accurate description of him.

BILLERICA

The graduating exercises of the Pollard grammar school were held yesterday afternoon in the town hall. There was a large audience composed of relatives and friends and schoolmates of the different pupils.

Diplomas were given to 23 of the graduates. They were presented by Superintendent A. P. Webber of the Billerica public schools. The list of graduates follows: Grace Biggerstaff, Frederick Thomas Callaghan, Mary Margaret Cassidy; Isabelle Blanche Chandler, Michael Joseph Collins, Edna Louise Delarue, Rachel M. Farmer, Robert L. Fiske, Helen Louise Hentz, Mary Etta Kearney, Margaret DeGolier Lamprell, John Francis Larratt, Helen Doris Livingston, Joseph Albert Lutender, Theresa Lyons, Cora Maxwell, Bertha Mae Parris, Doris Perry, Carl Schult, Frieda Thommen, Alice Verner, Minnie Evangeline Wilder, Marion Estella Williams.

The program of the exercises was opened by the class entrance, which was followed by prayer by Rev. J. Harold Dale, pastor of the Congregational church. There were two first honor essays, given by Mary Margaret Cassidy and Margaret DeGolier Lamprell. Well rendered recitations by Theresa Lyons and Helen Doris Livingston were followed by the address of the occasion, by John E. Gilman, past national commander-in-chief of the G. A. R. Mr. Gilman gave an interesting reminiscent talk to the young students on "Love for the Flag."

Vocal selections were given by the class, under the direction of Miss Ella M. Reilly, supervisor of music in the local schools, assisted by Miss Hilda Perry as accompanist. The order of the exercises was as follows:

Entrance of class; prayer, Rev. J. Harold Dale; first honor essay, Address of Welcome, Mary Margaret Cassidy; chorus, "Glad Festal Day," (Bizet); first honor essay, "Gifts Should Prove Their Use," Margaret De Golier Lamprell; semi-chorus, "Last Night," (Edes); recitations, "Old Age," (Anon), Theresa Lyons; music, selected, orchestra; recitation, "Mr. Johnson, Advance Agent," (Anon) Helen Doris Livingston; chorus, "Nursery Rhyme Suite," (Custance); address, Mr. John E. Gilman, past national commander-in-chief of G. A. R.; chorus, "Voices of the Woods," (Rubinstein); presentation of diplomas, A. B. Webber, superintendent of schools; march, selected, orchestra.

Three prizes were given for the best compositions on the topic, "Town Officers and Their Duties." First prize, $5, was awarded Theresa Lyons; second, $3, Frederick Thomas Callaghan; third, $2, Margaret DeGolier Lamprell. Honorable mention was made of Helen Doris Livingston and Doris Perry. The prizes were donated by Mrs. Homer Colby and presented by Herbert A. King.

NORTH CHELMSFORD

Devotions in honor of the Sacred Heart were held last night in St. John's church. Instructions on the intention on the month "Vocation" were given by Rev. Fr. Doherty, followed by benediction of the Blessed Sacrament.

The members of Court Wannalancit, No. 171, M. C. O. F., held a successful whist party and drawing last night in St. John's hall. Whist was started at 8.30, fifteen tables being used and continued until 10 o'clock, when a short musical and literary entertainment was given. During the scoring ice cream and cake were served. The whist winners were: Ladies' first prize, hand painted whip cream set, Mary Daley; second prize, bonbon dish, Mrs. Frank Maloney; first prize, ash tray, John Finnegan; second prize, match case, George Pope; consolation, James McGovern.

After the whist awards were made, the drawing on the different articles donated by court members resulted as follows: First, $10 lavatory, Patrick Queeley, North Chelmsford; second, box of cigars, Mrs. D. Lemoine, 21 Chestnut square; third, $3.00 pair of shoes, Henry J. Sullivan, 49 Jewett street; fourth, $2.50 in gold, Annie Gilboy, North Chelmsford; fifth, lady's or gent's umbrella, W. H. Quigley, North Chelmsford; sixth, bag of flour or its value, Annie Kennedy, St. Isador court; seventh, $1.00 in gold, Fr. Roache Ct. No. 151, No. Abington; eighth, briar pipe, B. Marshman, 30 John street.

Dancing was then in order and enjoyed until midnight. The accompanist of the evening was Miss Mary Donnelly.

MEAT BOYCOTT

HAS BEEN ESTABLISHED BY PITTSBURGH WOMEN

PITTSBURGH, June 8.—In a communication sent yesterday to Mrs. J. H. Flannery, chairman of the Federated Marketing clubs, the association of restaurant men assure Mrs. Flannery that the food dispensers are in hearty sympathy with the agitation to force down the price of meat. It is suggested to Mrs. Flannery that the women in all the clubs urge their men folk to abstain from meat eating during the day so that the restaurants will have practically no demand for beef. The fact that the restaurants are paying five cents a pound more for loins and ribs than ever before prompted the support of meat boycott.

At a mass meeting yesterday at Homewood Carnegie hall the Retail Butchers association will be asked to start a national movement among butchers to compel the meat packers to cut prices. The speakers will be Mrs. Flanery, Dr. J. T. Hollisworth, dean of the School of Economics of University of Pittsburgh, and Harry S. Lydick, assistant United States district attorney.

CHILD BURNED

LITTLE ONE PLAYED WITH MATCHES

BOSTON, June 8.—Anna Banks, the 4-year-old daughter of Mr. and Mrs. Michael Banks of 14 Allston street, Cambridge, was seriously and perhaps fatally burned early yesterday afternoon at her home, when her clothing caught fire from matches with which she was playing.

Her mother was in an adjoining room, but before she could extinguish the flames the little one was terribly burned about the arms, face and body.

The child was taken to the Cambridge Relief hospital, and her name is on the dangerous list.

CRAWFORD The Bright Spot

In the heart of Boston
Convenient to stores, theatres and all points of interest
Finest Dining Service
Prices Reasonable
Rooms from $1.00 upwards

SCOLLAY SQUARE FAMOUS HOUSE

If you want help at home or in your business, try The Sun "Want" column.

B. F. Keith's Theatre WEEK JUNE 10TH

TWO GREAT BIG SHOWS IN ONE WEEK

MONDAY, TUESDAY AND WEDNESDAY

THREE SHERRY GIRLS, Pretty Girls, Singers and Dancers

HARRT BOOKER AND CO., The Walking Delegate

THREE—ESCARDOS—THREE. Tramoline Artists

JEROME AND LEWIS, "That Kolord Komikal Kuole"

Special Added Feature for One Week SPICA'S ROYAL VENETIAN BAND 15—Soloists—Fifteen

A Solid Scream for 20 Minutes POLLY HOLMES AND CO. Presenting "A Mixed Affair"

Sensational Aerial Artists, THE FLYING RUSSELLS

Those Classy Vaudevillians—TED AND CLARA STEEL

Those Good Song and Dance Artists—WHEELER AND GOLDIE

Sunday Concert "Honey Boy Minstrels," "Alfredo," Helen Dickson and Gorman and West and Others.

PRICES—5, 10c, 15c and 25c—NO HIGHER

GO TO KEITH'S AND KEEP COOL

KEITH'S LOWELL THEATRE

Don't miss the big bill at Keith's if you have not already seen it. Five first class vaudeville acts and five of the most interesting reels of motion pictures exhibited here this season. Heading the bill are famous performers, Alfredo, the celebrated vagabond musician, and a master of the violin and Miss Isabelle Eyeson, the well known dramatic queen, formerly of the Boston Museum stock company in the delightful Irish romance, entitled: "Kathleen's Dream." In addition to the headliners there are Gorman and West in a sprightly singing, dancing and comedy act introducing their catchy new song, "I'll Wait For You;" Fosto and Fuzzy, the clever acrobat with his equally clever acrobatic dog; and Toledo and Price, two of the cleverest contortionists ever witnessed on a local stage. The vaudeville acts alone without the pictures would be well worth the price of admission, but there are five reels of the most interesting and entertaining pictures thus far shown, included among them is the hang-up comedy playlet, "Who's to Win?" a vitagraph film with funny John Bunny, the fat comedian in the cast. The other pictures are "Missionaries in Africa," "Scenes and the Durbar in India" and "Life With a Circus." It's a big show.

MERRIMACK SQUARE THEATRE

The best that vaudeville can provide in the way of high class and refined entertainment is the prevailing rule at the Merrimack Square theatre from week to week, and the coming series is no exception. The Temple Players, a company of artists that have scored some of the biggest successes of the season, and whose efforts for the past seven weeks have made them extremely popular with the theatregoing public of the city, will present a spectacular offering, entitled "In Japan" during the coming week. The offering is said to be among the very best presented by this collection of entertainers, a fact that should carry with it sufficient assurance that it's all that could be desired. Elaborate stage dressing and unique features are combined with bright songs and pleasant comedy in a manner that is most satisfying. Miss Grace Hawthorne, producer and leading soloist of the cast, assisted by James Byrnes, Jr., and others are seen at their best in this creation. Those who have seen the Temple Players in this piece say that it is superior in many ways to their other successes.

Howard Wolf, vocalist, banjoist and change artist, and Eddie Foley, a character comedian and novelty entertainer, are others who will appear during the coming week. Miss Alice Bagley, one of Lowell's best known soloists, will be heard in illustrated songs, and the photo-plays for the first three days of the week will again be featured as among the latest and best products of the big picture film manufacturers. "Mystery of Room 29," by Selig, "The Drummer Girl of Vicksburg," by Kalem, and "An El Home Ranch," a western drama, are to be the leading features in the picture play line. There will be others as well, and a fine series of views of the latest events of general news to the public.

A pleasing fact in connection with the performances at this theatre is that the temperature at all times is kept at a comfortable figure. No matter how warm or disagreeable it may be on the outside one will always find the temperature in the theatre all that could be desired. The subscription list is still open to patrons who wish to have their favorite seats reserved for them from week to week. Box office telephone 2053.

Sunday's sacred concert, afternoon at 3 and evening at 7 and 9, will include some of the best refined vaudeville acts, and a change of photo-plays that have never before been shown in Lowell.

THEATRE VOYONS

Today the usual good show will be presented at the Theatre Voyons. Not a warmed over rehash of features that you have all seen and heard, but a real new and interesting program given in the best possible way in the coolest and most comfortable theatre in the city. On Monday a new bill will be offered and it will be of special interest to women. One of its features will be a beautifully colored resume of the fashions in women's clothes from the earliest Grecian times till today. Over twenty beautiful models pose in accurately designed gowns and at last one can intelligently compare the freaks of fashion for the past thousand years. The comedy and dramatic subjects are pleasing and the musical numbers are excellent.

THE KASINO

Don't forget The Big Kasino when planning for recreation. Up on the Thorndike street hill, overlooking the picturesque south common, fully exposed to any breeze that's blowing, is the spacious dance hall, and it's open afternoon and evening. The Kasino orchestra is always on hand with a varied assortment of tuneful music, and hundreds of couples find pleasure without the least suggestion of crowding. Only the refined gliding dances are permitted. The Kasino has already established a reputation for decorum, and the constantly increasing patronage is the best evidence of public appreciation.

BRITTON & KING

Eye Specialists

19 PAIGE STREET

The House Fly Strike

Will soon invade your home, poisoning every article of food that they light on, and sometimes bringing sickness in your family. All this can be avoided by having J. B. Goodwin, the screen man, put in your window and door screens. He can be reached by telephone or card. Order now and you will have them when you need them.

J. B. Goodwin

11 THORNDIKE STREET

REST AND HEALTH TO MOTHER AND CHILD.

MRS. WINSLOW'S SOOTHING SYRUP has been used for over SIXTY YEARS by MILLIONS of MOTHERS for their CHILDREN WHILE TEETHING, with PERFECT SUCCESS. It SOOTHES the CHILD, SOFTENS the GUMS, ALLAYS all PAIN; CURES WIND COLIC, and is the best remedy for DIARRHŒA. It is absolutely harmless. Be sure and ask for "Mrs. Winslow's Soothing Syrup," and take no other kind. Twenty-five cents a bottle.

WORKMAN RESCUED

KISSED HANDS OF MEN WHO SAVED HIM

NEW YORK, June 8.—Firemen of Hook and Ladder company No. 57, stationed in New Jersey avenue, East New York, lowered into a deep excavation for a sewer line at Hegeman and Georgia avenues, labored yesterday afternoon at the ends of ropes held by comrades to extricate a laborer buried to his neck by a cave-in of sand. They wielded shovels for half an hour, ever in peril of being themselves buried by overhanging ledges.

The saved man kissed the hands of his rescuers and blessed them with all his heart. He was Clemens Sarara, 22 years old, of No. 292 Atlantic avenue, Brooklyn. He suffered from shock and abrasions from the rope placed about him while he was being rescued.

Other workmen narrowly escaped being buried. They feared to go to Sarara's aid, and the firemen were called.

J. J. CLUIN MENTIONED FOR COMMISSIONER

Under New Optometry Law Just Enacted

Mr. John J. Cluin, the well known optician of Palmer street, is urged by his friends as a candidate for one of the three commissionerships provided for under the new optometry law in section 2, as follows:

Section 2. There shall be a board

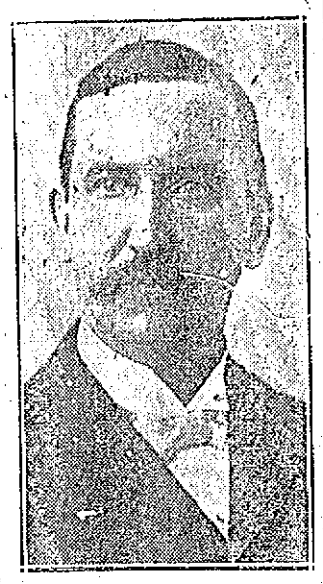

JOHN J. CLUIN

of registration in optometry consisting of five persons, citizens of Massachusetts, three of whom shall have been actually engaged in the practice of optometry, as defined in section one of this act, for the five years next preceding their appointment, and two of whom shall be oculists registered under the laws of the commonwealth governing the registration of physicians. No member of the board shall be a stockholder, a member of the faculty, or on the board of trustees of any school of optometry, or financially interested in a manufacturing or wholesale optical house. The governor, with the advice and consent of the council, shall, within thirty days after the passage of this act, appoint five persons to said board, one for the term of one year, one for the term of two years, one for the term of three years, one for the term of four years, and one for the term of five years, who shall hold said office until their successors are appointed. Thereafter one member of the board shall annually, in the month of September, be appointed by the governor, with the advice and consent of the council, for the term of five years and until his successor is appointed. No member shall be eligible for reappointment. Vacancies in the board shall be filled by the governor, with the advice and consent of the council.

Section 3. The board shall meet on the second Tuesday of October in each year, at such time and place as it shall determine, and shall organize by electing a chairman and secretary who shall be members of the board, and who shall hold their offices for the term of one year. The secretary shall give to the treasurer and receiver general a bond, with sufficient sureties, to be approved by the governor and council, for the faithful performance of his duties. The board shall annually hold regular meetings on the second Tuesday of February, June and November, and additional meetings at such times and places as it shall determine.

Section 7. Each member of the board shall receive ten dollars for every day actually spent in the performance of his duties and his necessary traveling expenses actually incurred in attending the meetings of the board, not exceeding three cents a mile each way. Such compensation and traveling expenses and all other expenses incurred by the board under the provisions of this act shall be approved by the board, and paid by the commonwealth, but only to the amount paid over by the board. No money in excess of the amount so paid over shall be paid by the commonwealth for the said compensation or expenses.

Mr. Cluin has a wide reputation as an optometrist who has made discoveries calculated to overcome eye troubles caused by muscular irregularities by a series of eye exercises that bring the eyes into proper focus. An article written by Mr. Cluin in the Keystone Magazine some time ago has attracted attention throughout the country and Mr. Cluin has had inquiries from distant states relative to the extent to which eye troubles may cause insanity, epilepsy and other nervous diseases. He has also given a demonstration before the special commission on insanity in this state and received a most respectful hearing.

MERRIMACK SQUARE THEATRE

The Only and Original "COOLEST SPOT IN TOWN."

NEXT WEEK'S BILL

The Temple Players

Presenting

"IN JAPAN"

A Spectacular Offering That's New and Novel

Several Other High-Class Acts

PHOTO PLAYS Shown for the First Time in Lowell

SUNDAY'S SACRED CONCERT

ANOTHER EXCELLENT BILL OF REFINED VAUDEVILLE

A CHANGE OF PHOTO-PLAYS AND SONGS

Lowell ONE DAY ONLY Tuesday, June 11

NEW IN EVERY PARTICULAR THIS YEAR

BARNUM AND BAILEY

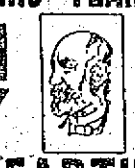

GREATEST SHOW ON EARTH

AND THE NEWLY ADDED SUPERB, GLORIOUS, ENTRANCING WORDLESS PLAY

CLEOPATRA

A THRILLING WORLD STORY

The Opulence of Egypt and Grandeur of Rome in All Their Barbaric Splendor Again Pulsating Before the Enchanted Vision of the Present.

1250 ACTORS—CHORUS OF 400 VOICES—300 DANCING GIRLS

3000 COSTUMES COSTING $500,000

THE WORLD NEVER SAW A SPECTACLE LIKE THIS BEFORE

BIGGEST CIRCUS EVER SEEN

400 CIRCUS ARTISTS
750 FINEST HORSES
110 CAGES OF ANIMALS
85 RAILROAD Cars

FIRST TIME IN AMERICA

The Royal Mikado Troupe of 20 Giant Japanese Athletes

Wrestlers, Strong Men and Jiu-Jitsu Experts Never Before Seen Outside of the Empire of Japan.

50 FUNNY CLOWNS
40 ELEPHANT ACTORS
20 ACRES OF TENTS ALL WATER-PROOF
3 MILES OF PARADE

THESE ELEPHANTS PLAY BASE BALL

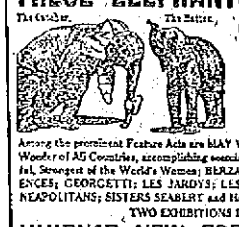

Causing Thrills of Amazement and Shrieks of Laughter as the Wondering Eyes of the Spectators Note the Remarkable Elephantine Baseball Game.

Among the prominent Feature Acts are MAY WIRTH and the WIRTH FAMILY of American Riders, MISS WIRTH is the Peerless Wonder of All Countries, accomplishing seemingly impossible feats upon the back of a horse; KATIE SANDOWINA, Beautiful and Skillful, Strongest of the World's Women; BERZAC'S Sensational FERNE BROS.; DAVENPORTS; LA BELLE VICTORIA; FLORENCES; GEORGETTI; LES JARDYS; LES DE KOS; WEISES' TROUPE; IMPERIAL VIENNESE TROUPE; LA MARS; THE NEAPOLITANS; SISTERS SEABERT and Hundreds of other European and American Performers.

TWO EXHIBITIONS DAILY, AT 2 AND 8 P. M. DOORS OPEN ONE HOUR EARLIER.

IMMENSE NEW FREE STREET PARADE AT 10 A. M. DAILY

ADMISSION TO EVERYTHING, 50c—CHILDREN UNDER 12, 25c.

Down Town Ticket Office, Hall & Lyon Co. Drug Store. Same prices as Charged at Grounds.

ANOTHER EFFORT

TO SECURE RELEASE OF HARRY K. THAW

MATTEAWAN, N. Y., June 8.—"I want a ticket only one way. I hope I will not need the return part," said Harry K. Thaw today when he started for White Plains, where his attorneys are about to make another effort to free him from confinement here in the state hospital for criminal insane.

Pursuant to a supreme court order, Thaw's residence during the trial of the suit will be the White Plains jail. A hospital attendant accompanied him.

THEATRE VOYONS

CONCERT TOMORROW

BIG NEW SHOW MONDAY

KASINO

Best Dancing Hall in New England

LOWELL

Dancing every afternoon at 2 o'clock and evenings at 7.15 o'clock.

CAMPAIGN CLUBS GOING TO CHICAGO

The Blaine Club Will Arrive June 17

CHICAGO, June 8.—Campaign clubs with bands and banners, are to give the national convention crowds a tinge of the old day rallies. Several such organizations have signified their intention of coming and reservations have been made at the hotels for several. The first club is expected Monday, June 17, when the famous Blaine club of Cincinnati, 350 strong, will arrive led by a band of 40 pieces.

The American club of Pittsburgh, the Young Men's Republican club of Philadelphia, the Columbus Republican Glee club and the Young Men's Republican club of St. Louis are other who have signified their intention of coming.

DROWNED

All your sorrows, if they are caused from Piles, Old Sores or a Skin Disease, by using St. Thomas' Salve. Price 35c. All Druggists.

Visit The New Summer Resort Stanley's On the Merrimack

GRAND CONCERT SUNDAY AFTERNOON AND EVENING

The Most Beautiful Summer Resort in All New England

IT'S THE TALK OF TWO CITIES

SEE the unique Promenade, 500 feet long, extending out over the water.

SEE the Charming Little Dining Room.

SEE the Magnificent Dancing Pavilion—the largest hereabouts.

Situated half-way between Lowell and Lawrence, on the line of the Bay State Street Railway.

DANCING AFTERNOON AND EVENING

LATEST DESIGNS IN WOMEN'S WEAR

THE SUN FASHION PAGE

FEMININE HINTS AND NOVELTIES

JUNE BRIDES and June Trousseaux

A New and Interesting Lingerie Model by Cheruit

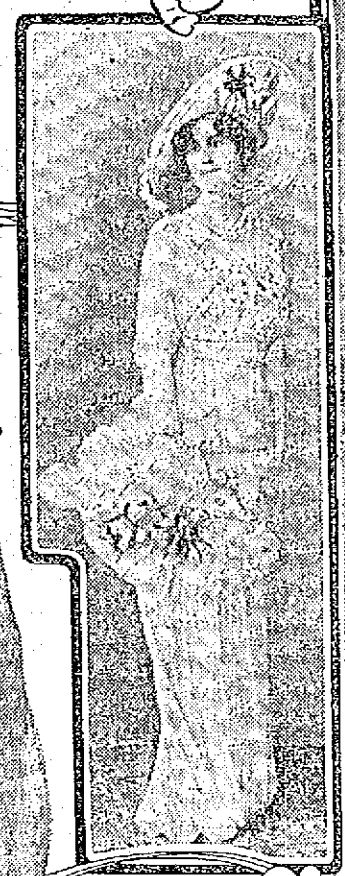

This Hat is Matched by a Tulle Muff

The Wedding Veil is Worn in Cap Fashion Now

This Toweling Frock is Trimmed with Leather

A Trousseau Teagown of Lace Over Pompadour Silk

A Lovely Midsummer Hat of Lace and Silk

Lace Lavishly Used On Summer Wedding Gowns - Utility and Dress Wraps An Important Trousseau Feature - Smart Footwear for the June Bride.

WEDDING gowns, this season, are loaded with lace; though "loaded" does not seem exactly the proper term, as the effect of so much lace floating over the rich satin gives an indescribable effect of delicacy and airiness and in no way interferes with the stateliness that is the impressive feature of the bridal gown, however styles may come and go with changing seasons. Nor does the lavish use of lace lend an effect of frivolity to the wedding costume, this year, because of the beauty of the long lines and draperies and because the heavy satin train provides the requisite dignity and elegance. Trains are square rather than round and in many cases the bridal train is merely a width of the forty-five inch satin, dragging behind the skirt, which is of course rather narrow in cut. Only the most expensive satin charmeuse or meteor will give the proper effect of richness in the simple lines of a wedding gown and train, and unless such satin can be used, it is much better to dispense with a satin gown entirely and be married in lace over chiffon, draped crepe de chine, or even white net. It is perfectly permissible to wear a wedding veil with such gowns, even when there is no train, and many June brides follow this custom when the wedding is to be an informal one, out of town. In any case the wedding gown should touch the floor all around and hide the feet, unless a traveling suit is worn. Such a suit will of course be in the conventional street length—just revealing the foot in its trim buttoned boot of dull calf or patent leather.

The beautiful bridal gown pictured is a representative lace-trimmed model of the spring, and comes from Cheruit, who designed it for a young American bride-to-be of this month. Princess lace—always a favorite with the bride—is combined with white satin meteor of a very soft, rich quality, and at the right side there is a moderate pannier drapery of this soft satin sloping backward to meet the satin train which is attached to the skirt at the waistline. The satin is also draped across the right side of the bodice in surplice effect, and like the skirt drapery, crosses the lace trimming. The square effect of this lace trimming gives dignity and simplicity to the gown. There is a deep square yoke of Princess lace, within which is a smoothly drawn modestie of fine white net, corded at the top; and the oblong panel of lace on the skirt is attached to a chiffon tunic which ends below the knee under a band of the lace.

Cap Form Favored in Wedding Veils.

Unless the bride has passed the "nut of youth, she will wear one of the charming wedding-veil caps, this year. The tulle is shirred up so that it fits over the head and around the face like a cap, no shirring being put across the back, so that the long ends may float, unconfined over back and shoulders and down to the train. When a handsome real lace handkerchief is a possession of the bride, it is draped over the cap in the manner indicated in the picture, the point of one corner falling over the forehead and two other points over the ears. A wreath of orange blossoms encircles the head, over the lace handkerchief.

This bride carries a bridal prayer-book bound in white vellum and supplied with a bridal bookmark of ribbons and lilies of the valley—the bride's own particular flower. There is a fad for carrying these prayer-books now instead of the huge wedding bouquet, and the prayer-book, forever after, will be a souvenir of one's wedding day. All the flowers used at fashionable weddings in New York are distributed afterward to the poor, and many a little sufferer in hospital or tenement is the gladder for some beautiful girl's wedding day.

Muffs Instead of Flowers for the Bridesmaids.

It does seem an odd conceit—this carrying of muffs at summer weddings; but the airy muffs of shirred tulle, flower-trimmed, are really exquisitely beautiful. A bridesmaid, carrying one of these June wedding muffs, is pictured. The muff, like the shirred tulle hat, is trimmed with pink peonies, made of silk, and the gown of pale pink and white shot taffeta has a short tunic of white net embroidered with crystal beads and tiny pink silk roses. The bridesmaids walk up the aisle with the muff held in both hands and rather low against the figure though not quite at arm's length. The bridesmaid's gown pictured—one of six similar costumes—was accompanied by long white silk gloves embroidered with tiny pale pink rosebuds, and by pale pink satin boots with white crystal buttons and French heels.

At the same wedding two small maids of honor walked ahead of the bride and their frocks were simplicity itself, as pictured. The short skirts were made of two ruffles of very sheer embroidery, attached by a lace band to a bebe bodice of lace and mull with epaulettes of embroidery. The picturesque caps were of embroidery and mull and fell to the shoulders, over the hair, at the back, while the pink ribbon bows at the back fell below the waist. The sheaf bouquets carried by these little maids were of pink roses and the silk stockings and button-strap slippers were pale pink also.

The Important Going-Away Gown.

Most brides, this season, are going away in taffeta. Never was such a gathering of taffeta-clad brides at the popular resorts frequented by honeymooners, as this spring has seen. Coat and skirt suits of shot taffeta lead in favor of course, but there have been, also, many charming taffeta frocks, worn with smart, full length traveling coats. This seems to be really the ideal traveling costume for a bride who—it will be remembered—has always someone eager and ready to "carry her coat" when its weight becomes oppressive. These taffeta traveling frocks are very simple and very smart, with pannier draperies, many buttons and usually a belt of patent leather at the waist. For just now the patent leather belt is shining at the very top of fashion's wheel. It adorns not only tub frocks and bathing suits, but bisects the most elegant afternoon costumes of taffeta, lingerie material and serge.

White serge going-away costumes have been made up for many June brides, and such costumes, besides looking cool and dainty, are in reality very cool since the coat is built without a lining and the skirt—with its two widths of thin serge, is delightfully light in weight. A traveling coat of one sort or another is always handy when the traveling costume is of white material and some of the new going-away coats are particularly smart and knowing in cut. A coat of black and white striped voile, just completed for a bride of this month, is lined with soft gray taffeta and touches of heavy white crochet lace at collar and cuffs together with big white pearl buttons and black satin facings give an infinitely smart look in combination with the gray tone of the coat. Another coat of smoke gray fabric has immense smoked pearl buttons and dashing revers and cuffs of black and white striped satin. When the honeymoon includes a sea voyage, the traveling coat is of woolen material and the new white coats lined with green and having green facings on collar, cuffs and pocket, are particularly good looking. These coats are reversible and come also with linings and facings of tan or of black and white checks. The reverse color is part of the soft, thick weave which is smooth on one side and in a basket pattern on the other.

Rich Evening Coats for Summer Wear

Wonderfully graceful evening coats are included in trousseaux for this summer. An evening coat is now an indispensable item, summer or winter for evening frocks are too delicate and elaborate to permit of an informal piazza wrap over them. Taffeta coats, trimmed with pleated ruchings and corded shirrings come in gorgeous changeable colorings and there seems to be a passion for green and gold shot effects, so many of these wraps are being ordered for summer evening wraps. Tan and khaki brocades are also in favor and very smart and useful wraps are of black charmeuse with tan or gold colored linings. An interesting French coat, just sent over for a June bride-to-be, is called a driving coat, and falls to the knee only. It is made of white cloth and is trimmed with pipings and huge buttonholes of American Beauty silk, the buttonholes being placed opposite flat nickel buttons of corresponding bigness. Collar, cuffs and a wide belt are of black velvet.

Tub Frocks for Summer Wear.

Every summer trousseau has its quota of tub frocks and this year some of these frocks are adorably smart and dainty. Two models being made up on Fifth avenue for a summer bride are worthy of description. One is a raspberry linen with bodice and skirt buttoning straight down the front with big white pearl buttons. There is a turnover collar of allover embroidery which extends down at the back into a panel and short postillion; two buttons of the raspberry linen hold the embroidery panel against the waist at the back. Of course there are also wide cuffs of the embroidery. Another frock for the same trousseau, is of blue and white striped dimity, the stripes being half an inch wide. The waist has long sleeves set into low armholes which are outlined with pearl buttons. Down the front of the frock from collar to knee goes a wide "tie" of blue velvet ribbon, passing under straps of cluny buttoned to the frock at bust, knee and hip. One touch of black in the way of a fan pleated bow at the waistline gives French chic to the whole model.

A Beautiful Negligee For the June Bride.

The luxurious teagown pictured today is part of the trousseau of an English bride and was made by Jeanne Hallee in Paris. The drapery of Valenciennes lace is effectively arranged to give stately lines and there is a suggestion of pannier drapery at the sides, near the foot. Under the lace is a trailing gown of faint blue Pompadour silk with little flower sprays in pink and lilac. This silk is softly veiled with white chiffon and the sleeves are merely wide gleatings of chiffon which fall back from the arm. The combination of lace with chiffon-veiled pompadour silk is exquisitely lovely and the print can give no conception of the delicate, beautiful coloring.

For wear with trousseau teagowns of this sort there are fascinating little high-heeled mules of satin with hand-painted designs on the toe. One may have her monogram; or her initials and his intertwined—or rosebuds, or Cupids, or any preferred design. With street costumes, the June bride is wearing smart buttoned boots or buttoned oxfords with neat Spanish heels and for more elaborate afternoon gowns satin boots and oxfords are provided. These have crystal or smoked pearl buttons and the heels may be of moderate Louis type. White buckskin boots, oxfords and Colonial slippers accompany summer evening frocks or white linen or serge costumes for the street.

Dainty Lingerie Frocks.

Two charming lingerie costumes for the June bride are pictured. One is a street gown of white turkish toweling fabric with buttons and belt of jade green leather. The other is a new batiste and lace model which has several interesting features; for example, the wide sleeve finished with a half-cuff and tucking and set into a low armhole, the panel-tunic opening over a sash tied at the hip instead of the waist, and the belt passing under embroidered motifs.

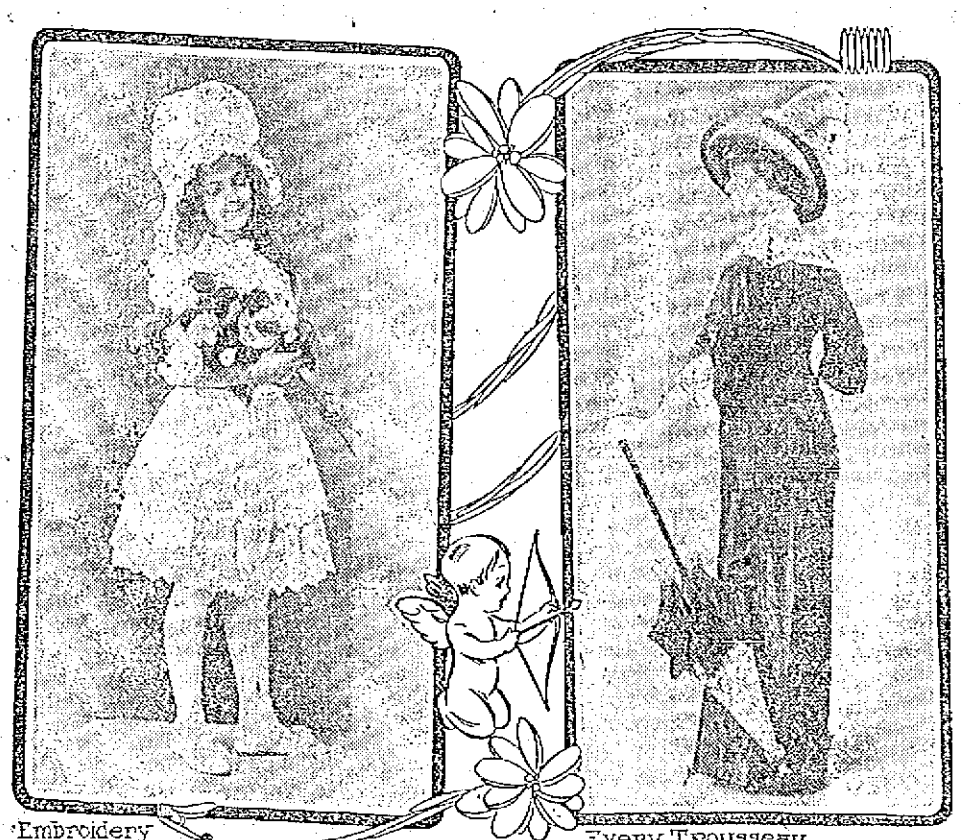

Embroidery Effectively Used for a Child, Bridesmaid

Every Trousseau Includes a Taffeta Suit

Notes and Novelties.

BEATEN SILVER A NEW WEDDING GIFT FAD.

THE modern bride will not cherish her teaset of sparkling polished silver, half as tenderly as she will a tankard or jug of the fashionable new "beaten silver" which resembles the hand-wrought pewter made by the peasants of Belgium and Brittany, except that the beaten silver is whiter than the grayish pewter. Some of these beaten silver articles look like nothing so much as ordinary silver that has been used as a plaything for the baby and is banged, scratched and nibbled by sharp little teeth. The new silver comes in quaint shapes—chunky jugs, plates, bowls and small pieces for salt and pepper.

HARLEQUIN BOOTS THE LATEST FOOTWEAR CRAZE.

MY lady's new boots are half black and half white—the white portion being on the outer side of the foot and the black sides coming together over the ankles. There is no division between vamp and buttoned upper part, the boot being—so to speak—a "two-gore" model, with seams down the center front and back; and one gore is of black calf and the other of white buckskin. The heels are white and also the buttons, which run up the outer side of the boot in a straight line. Another new footwear fad is for boudoir use and is in the shape of distracting mules of Irish crochet lined with pale pink or blue satin. The sole and perilously high Louis heel are covered with the satin and the Irish lace veils the dainty, pointed satin toe.

THE SACHET-SHIELD IS NEW.

MOST women will appreciate a new contrivance which makes for extra daintiness of the midsummer toilette. This is a dress shield provided with a pocket in which may be slipped a small sachet. The pocket is on the inner side of the shield and if the sachet is very flat, no bulk will be added to the waist. There are also pockets shaped like a shield but with a single flap, which may be sewed under the armhole of a bodice when shields are not worn. These shield sachet pockets come in white and black and should be an admirable addition to the summer wardrobe.

SPUN GLASS HAIR ORNAMENTS.

NOTHING prettier in coiffure ornaments for evening use has been brought out than the spun glass aigrette which quivers and scintillates in the light and moves in graceful accord with every movement of its wearer's head. The aigrette is attached to the top of a two-prong hairpin and a tiny rhinestone studded humming-bird poises at the base of the aigrette. These spun glass aigrettes come in pink, green and lavender as well as white, though the color shows only in opalescent glints; and the ornaments are not as expensive as one might imagine—from the prettiness of them—for they are offered in the shops at a little over a dollar.

FOSS VETOES BILL TO CONSOLIDATE ROADS

Carries Out Threat to the Legislature

BOSTON, June 8.—Governor Foss carried out the first of his threats to veto all transportation bills passed by the legislature unless his own plans for such matters were carried through by sending a veto today to the legislature on the bill consolidating trolley lines west of Worcester.

The governor has until Wednesday next to sign or veto the bill giving the Grand Trunk railroad through its New England representative, the Southern New England railroad, permission to enter Boston.

The western trolley bill consolidated all the street railway lines in the western part of the state and practically fulfilled the petition of several companies, all controlled by the New York, New Haven & Hartford road.

The governor notified all parties interested in transportation matters pending before the legislature that he would veto every measure unless his plans for a public utilities commission, electrification of railroads in the metropolitan district and a tunnel for railroads through Boston were carried through.

CANCER CURE

IS BELIEVED TO HAVE BEEN DISCOVERED

NEW YORK, June 8.—A treatment that is believed to be a cure for cancer has been successfully used by Dr. Eugene G. Kessler, of No. 315 East Eighty-seventh street, who is on the staff of the German hospital.

It is a drug known as selenium, discovered in the year 1817 by Johan Jacob Berzelius, of Germany. Its value was never appreciated until the experiments of the famous chemist, Wasserman, were made known.

Incidentally it was learned that selenium in undergoing chemical changes in the body deposits certain minerals that affect diseased cells. Dr. Kessler grasped the idea and has been treating cancerous patients by this method.

He has recorded one complete cure and the twenty-five cases that he now has under observation show distinct improvement. According to the physician it is likely that cancer will be made "innocuous" by the selenium treatment.

The drug is administered in extremely small doses which are repeated for a long time before a curative effect takes place.

DIVORCE COURT

SEVERAL DECREES NISI GRANTED BY JUDGE KEATING

The following decrees nisi were granted by Judge Keating yesterday at the May session of the court without juries:

Mary Lussier vs. Napoleon W. Lussier, both of Lowell; cruel and abusive treatment. Custody of minor child to libellant.

Alice E. Chase of Lowell vs. Walter H. Chase of New York; desertion.

Willard H. Shields vs. Dora S. Shields, both of Lowell; desertion.

Letitia Howell vs. Frederick J. Howell, both of Lowell; cruel and abusive treatment.

Ethel A. Dalby vs. Edward J. Dalby, both of Lowell; desertion. Custody of minor child to libellant.

Thomas H. Doneghay vs. Jennie Doneghay, both of Lowell; desertion.

Clara E. Samuels of Billerica vs. Henry J. Samuels of Boston; cruel and abusive treatment. Permission to libellant to resume her first husband's name of Gray.

Alice H. Chidell of Newton vs. Edward F. Chidell of London, England; desertion.

Jennie Feris Gabreeh of Lowell vs. Thomas Elias Gabreeh of Springfield; desertion.

The court was adjourned without date yesterday afternoon.

PILES! PILES! PILES!

WILLIAMS' INDIAN PILE OINTMENT

Will cure Blind, Bleeding and Itching Piles. It absorbs the tumors, allays itching at once, acts as a poultice, gives instant relief.

For sale by all druggists, mail 55c and $1.00.

WILLIAMS MFG. CO., Props., Cleveland, Ohio

For sale by Falls & Burkinshaw.

Meeting of Republican National Committee To Consider the Contests for Seats

CHICAGO, June 8.—The sessions of the republican national committee, which are being held in rooms in the Coliseum, are unusually important this year. Col. Roosevelt gained a point when a resolution was adopted permitting representatives of the news associations to attend the hearings of contests, but he lost in the effort to permit representatives of all newspapers to be present. Politicians from every state are here for the preliminary skirmishing. Ormsby McHarg is one of the Roosevelt boomers, who is looking after the interests of the former president. Gordon Ramsay is another politician who is busy interviewing the committeemen and delegates who are on the ground early.

LOSS IS $16,000

DISASTROUS FIRE BROKE OUT AT SHERMAN, ME.

SHERMAN, Me., June 8.—Fire at Sherman Station yesterday threatened to cause a repetition of the conflagration of nine years ago, when the entire village was wiped out.

It was placed under control with assistance from the town of Patten.

Three stores, the postoffice, a hall and one dwelling house were burned, with a loss of $16,000. All the property was insured.

The heaviest loss was on Townsend's general store, $11,000. Lean's store and contents, including the postoffice, suffered a loss of $2000. Perry's hall and Mrs. Perry's millinery store were destroyed.

SUMMER MILLINERY

AT A REDUCTION

WE ARE SHOWING A NEAT LINE OF SUMMER GOODS, INCLUDING ALL THE LATEST CREATIONS OF THE MILLINER'S ART, WHICH WE ARE OFFERING THIS WEEK

AT ABOUT HALF PRICE

STUNNING MID-SUMMER HATS in chip, milan and hemp braids, trimmed with flowers and velvet ribbon..... $4.98 to $6.98

LARGE PICTURE HATS in white milan braid and trimmed with large white willow. Special price $9.98

SPECIAL TRIMMED HATS in black and colors, trimmed with messaline and willow plumes, very stylish. Special price..... $4.98

LINGERIE HATS—Mushroom effect, made of val. lace and trimmed with lace wings.... $3.98

STYLISH HATS, made of rattan and trimmed with messaline ribbon. Special price $2.98

PANAMA, RATTAN and PIQUE OUTING HATS..... 98c upwards

READY-TO-WEAR HATS..... 98c, $1.98

WHITE HATS of milan braid, trimmed with white silk and wings. Special price..... $3.98

CHILDREN'S TRIMMED HATS—Special lots at 25c, 98c, $1.98, $2.98

UNTRIMMED HATS—Special lots, 25c, 48c, 69c, 98c

FANCY STICKUPS in ostrich, white and colors, 19c, 25c, 48c and upward

SEE OUR WINDOW DISPLAY OF BARGAINS.

GREGOIRE'S Lowell's Greatest Millinery Store

141 to 145 Merrimack Street

BOY KILLED BY AUTO POLICE HOLD CHAUFFEUR

George A. Keith is Accused of Manslaughter—Victim a 7 Year Old Boy

SALEM, June 8.—Alfred Ouellette, the 7-year-old son of Francois Ouellette of 1 Hazel street, was fatally injured on Lafayette street by an automobile owned by William A. Burnham of 87 Beacon street, Boston, who is now living at his summer home at Manchester.

The car was in charge of George A. Keith, chauffeur, who was on his way to Boston to get Mr. Burnham. The Ouellette boy and others were at play at the corner of Lafayette and Roslyn streets. One boy ran across the street and young Ouellette also attempted to cross the thoroughfare, but was struck by the automobile.

Mr. Keith immediately stopped the auto, took the boy in his arms, placed him in the car and rushed to the Salem hospital. The boy died, however, before the institution was reached.

City Marshal Lohan later had Keith go to the police station and at once sent for Mr. Burnham, who was at the Somerset club, Boston, and shortly after 5 o'clock he arrived in this city.

Keith was arraigned in court on a charge of manslaughter and was held in $3000 for a hearing June 11. Sureties were furnished by Mr. Burnham.

Several persons witnessed the accident. As near as can be learned, the automobile was not running in excess of 10 miles an hour. Keith noticed that boys were playing in the street and sounded the horn and tried to stop. One boy escaped the car, while young Ouellette was run over by the forward wheel. A sudden turn by the Ouellette boy, it is claimed, caused his being hit by the automobile. Keith, who was deeply affected by the accident, was released from the police station at 5.30 p. m. and at once went to Manchester, in charge of the automobile, with Mr. Burnham.

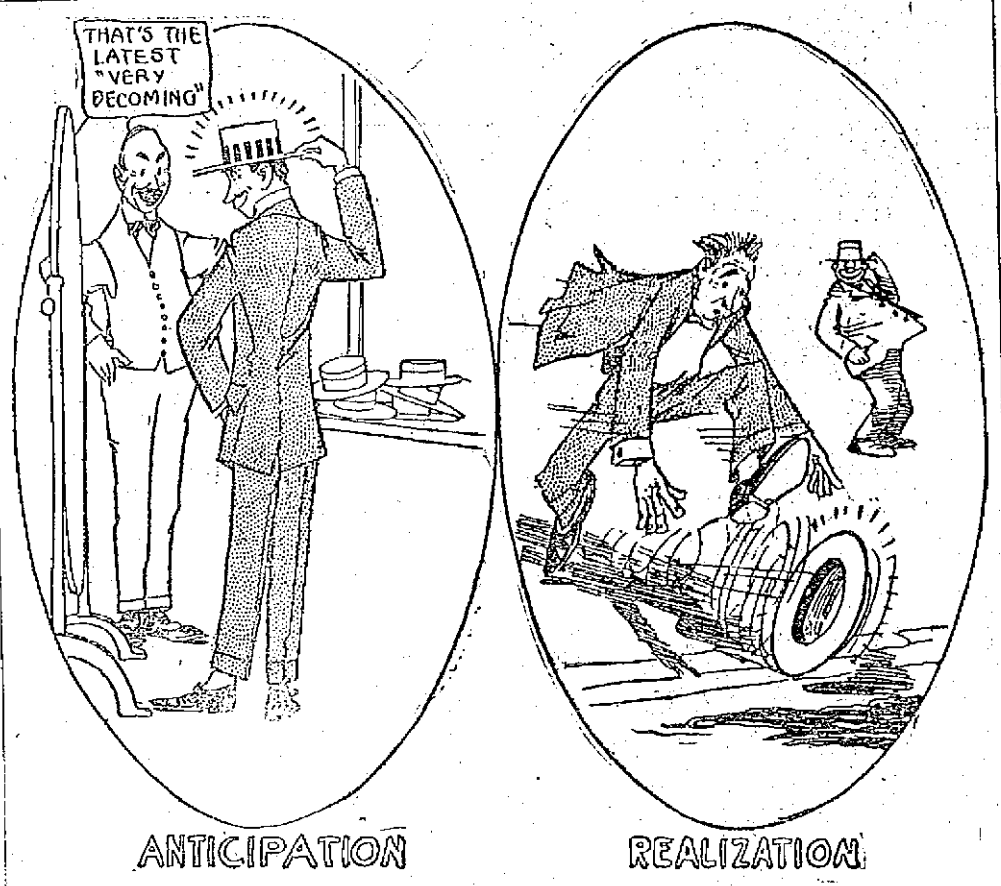

LIFE'S DISAPPOINTMENTS

DEMOCRATS CHOOSE COX

As Candidate fo Governor of Ohio

DAYTON, O., June 8.—Jas. M. Cox of this city, chosen by the democrats as their candidate for governor, has

represented the third district in congress for the past two terms. He is 42 years old and was born on a farm in Oxford county. He is the owner of the Dayton Daily News and the Springfield Daily News.

Follow the Crowd— There is Economy in Every Footstep Walking to This Store. Read These Value Items and Come and Get Your Share of Them.

Men's and Young Men's $15 Suits. Now..... $11.95
Men's and Young Men's $12 Suits. Now..... $9.95
Men's and Young Men's $10 Suits. Now..... $7.95

These three suit items should command the respect of any suit buyer coming out to buy tomorrow. The values are worthy of your consideration.

Men's and Boys' Vests, sizes 32, 33, 34, 35, 36. Your choice 15c
Men's $2.00 Outing Trousers..... $1.50
Men's $2.00 Shoes and Oxfords..... $1.98
Men's 59c Shirts 37c

Boys' $5.00 Serge Norfolks and Knicker Suits in sun-proof serge, sizes to 17. Special value..... $3.98
Boys' Shoes $1.25
Boys' Suits that were $2, $2.50 and $3. Now $1.48, $1.98, $2.48
Boys' 25c Bloomer Knee Pants, size 5 to 13..... 15c

Men's 25c Bal. Underwear..... 15c
Boys' 25c Blouse Waists..... 19c
Men's $1.00 Union Suits..... 89c
Men's 50c Union Suits..... 43c
Boys' 50c Union Suits 25c

LADIES, ATTENTION!

We are discontinuing our Ladies' Shoe Dept. About 292 pairs of Shoes and Oxfords. $2, $2.50 and $3 values. Your choice $1.25

Follow the Crowd

ECONOMY EVERY FOOTSTEP OF THE WAY TO

King's CLOTHING FURNISHINGS SHOES

31-39 MERRIMACK STREET.

MEN, ATTENTION!

For tomorrow, Saturday, only 25c quality leather end fine lisle web Suspenders 12c

REMEMBER—For tomorrow only. See case display in our doorway.

BASEBALL AND FIELD SPORTS

THE SUN SPORTING PAGE

BOXING, GOLF AND ATHLETICS

LOWELL DEFEATED BROCKTON BY GOOD BALL PLAYING

Locals Batted in Great Style—McGamwell Strengthens the Team—Score 8 to 4

There was something doing at Spalding park yesterday when Lowell and Brockton met. It was the second appearance of the Shoe City team and although there were but about 500 persons present there was considerable enthusiasm displayed during the progress of the game. The last game in this city between the two teams resulted in a tie of 7 to 7 at the end of the 13th inning.

Eddie McGamwell, who was received by Lowell from Haverhill in trade for Cooney, made his first appearance in the Lowell lineup and he played a great game.

There was also a change in the Brockton lineup, H. Sullivan who has been playing second base during the early part of the season having been sent out to the right garden. Paul Howard, who formerly played with Lowell, was on second base.

Brignolia was on the mound for the visiting team when they started but in the first inning he was relieved and Gaw took his place. Zeiser was in the pitching box for Lowell but he did not last long for in the second inning he was benched and Maybohm took his place.

Lowell won by fine batting helped by several mislays by the visitors.

First Inning

Brockton scored two runs in the first inning. Smith, the first man up, flied to Magee. McLane hit to Lonergan and was thrown out at first. Howard sent one which was too hot for Lonergan to handle and he arrived safely at first. Boardman sent the ball to centre field for a two bagger and Howard scored. Barry singled and Boardman came home. J. Sullivan struck out.

In the latter half of the inning the home team scored in four runs. Clemens hit to J. Sullivan, who fumbled and he was safe. He started to steal second and Wadleigh threw wild and he went to third. On a throw to catch him at third he scored. Magee flied to Smith. De Groff drew a free pass. Boultes then flied to H. Sullivan. McGamwell singled to left field and De Groff went to third base. McGamwell then stole second. Miller knocked a two-bagger to left field and De Groff and McGamwell scored. Lonergan singled to left field and Miller scored. Lonergan reached second on a dropped throw. Brignolia was taken out and Gaw sent in to pitch. Lavigne closed the inning when he hit to the short-stop and was retired at first.

Score—Lowell 4, Brockton 2.

Second Inning

There was nothing doing for Brockton in the second inning. Maybohm went in to pitch. H. Sullivan struck out and Wadleigh foul flied to Lavigne. Gaw walked. Smith hit to Miller, who threw to second getting Gaw.

In the latter half of the inning Lowell scored another run. Maybohm foul flied to Wadleigh and Clemens followed with a single to left field. Magee made a two-bagger and De Groff struck out. Clemens scored on a wild pitch. Boultes drew a base on balls and then stole second. McGamwell went out on a grounder to first.

Score—Lowell 5, Brockton 2.

Third Inning

McLane drew a free pass. Howard hit to Miller, who fumbled and both men were safe. Boardman hit to Maybohm and was out at first. Barry flied to Lonergan and J. Sullivan flied to Clemens.

Miller hit to Boardman, who threw bad to first and he was safe and then traveled to third on the throw. Lonergan hit to J. Sullivan and was out at first. Lavigne flied to McLane and Miller scored on the put out. Maybohm hit to Howard and died at first.

Score—Lowell 6, Brockton 2.

Fourth Inning

H. Sullivan hit to Lonergan who fumbled and Wadleigh flied to Clemens. Gaw flied to Miller. Smith hit to Lonergan who got H. Sullivan at second.

In the latter half of the inning Clemens singled to left field. Magee hit to Gaw and was out at first. De Groff singled to right field and Clemens scored from second. De Groff went to second on the throw home. Boultes foul flied to Wadleigh. McGamwell foul flied to McLane.

Score—Lowell 7, Brockton 2.

Fifth Inning

There was another run for the home team in the fifth inning. McLane hit to Miller and was retired at first. Howard singled. Boardman hit to Lonergan, who threw to second and the ball was thrown to first for a double play.

In Lowell's half Miller drew a base on balls and Lonergan followed with a single. Lavigne singled to centre field and Miller scored. Maybohm hit to Boardman and died at first. Clemens hit to Boardman who threw home getting Lonergan. Clemens started to steal second and Wadleigh threw to second and when Lavigne tried to score Howard sent the ball home and he was retired.

Score—Lowell 8, Brockton 2.

Sixth Inning

In the sixth inning Barry flied to Lonergan. J. Sullivan foul flied to Boultes. H. Sullivan hit in front of the plate and was thrown out at first.

Magee flied to Howard and De Groff foul fleid to Wadleigh. Boultes drew a free pass. McGamwell singled. Miller hit to Boardman and was out at first.

Score—Lowell 8, Brockton 2.

Seventh Inning

In the seventh inning Wadleigh hit to Boultes and was out at first. Gaw beat out a scratch hit. Smith was second out on a fly to De Groff. McLane doubled to the left garden and Gaw scored. Howard closed the inning by flying to Clemens.

Carrigan was put behind the bat in the latter half of the inning. Lonergan foul flied to Carrigan and Lavigne followed with a single to left field. Maybohm flied to Boardman and then Lavigne stole second. Clemens closed the inning by flying to Smith.

Score—Lowell 8, Brockton 3.

Eighth Inning

Boardman went out Boultes to first. Barry singled over second and J. Sullivan singled to right. H. Sullivan hit to Lonergan and the latter fumbled and the bases were filled. Carrigan hit to Boultes and H. Sullivan was thrown out but Barry scored on the put out. Gaw got his base on balls and Smith hit to Lonergan who threw to second getting Gaw.

Magee went out J. Sullivan to first. De Groff struck out and Boultes went out Howard to first.

Score—Lowell 8, Brockton 4.

Ninth Inning

McLane went out Miller at first. Howard hit to Lonergan and was out at first. Boardman flied to Lavigne. The score:

LOWELL.

	ab	r	bh	po	a	e
Clemens, cf	5	3	3	3	0	0
Magee, lf	5	0	1	1	0	0
De Groff, rf	4	1	1	1	0	0
Boultes, 3b	3	0	0	1	3	0
McGamwell, 1b	4	1	2	8	0	0
Miller, 2b	3	3	2	5	5	1
Lonergan, ss	4	0	2	4	4	2
Lavigne, c	3	0	2	4	1	0
Zeiser, p	0	0	0	0	0	0
Maybohm, p	1	0	0	0	1	0
Totals	35	8	12	27	14	3

BROCKTON.

	ab	r	bh	po	a	e
Smith, lf	5	0	0	2	0	0
McLane, cf	4	0	1	2	0	1
Howard, 2b	4	1	2	1	3	0
Boardman, 3b	3	1	1	1	3	1
Barry, 1b	4	1	2	9	0	0
J. Sullivan, ss	4	0	1	0	3	2
H. Sullivan, rf	4	0	0	1	0	0
Wadleigh, c	3	0	0	6	1	1
Brignolia, p	0	0	0	0	0	0
Gaw, p	2	1	1	0	2	0
Carrigan, c	1	0	0	2	0	0
Totals	34	4	8	24	12	5

Lowell 4 1 1 1 1 0 0 0 *—8
Brockton 2 0 0 0 0 0 1 1 0—4

Two base hits: Boardman, Magee and McLane. Sacrifice hit: Boardman. Double plays: Lonergan, Miller and McGamwell. Stolen bases: Clemens, McGamwell, Boultes, Lavigne, Carrigan. Bases on balls: By Brignolia 1; by Gaw 2; by Maybohm 3. Struck out: By Zeiser 1; by Maybohm 1; by Gaw 2. Hits: Off Brignolia 4 in 2-3 innings; off Gaw 9 in 7 1-3 innings; off Zeiser 3 in 1 inning; off Maybohm 6 in 8 innings. Passed ball: Wadleigh. First base on errors: By Lowell 2. Left on bases: By Lowell 8; by Brockton 5. Umpire: Stafford. Time: 1.50. Attendance: 400.

If you want help at home or in your business, try The Sun "Want" column.

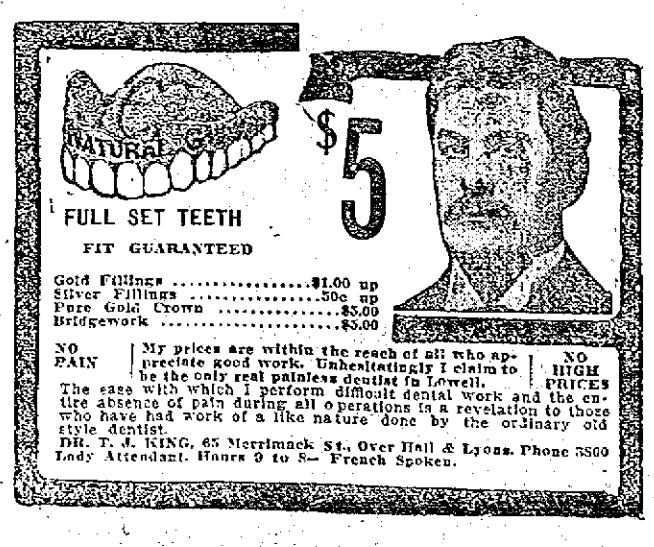

Hoblitzel of Reds May Quit Sport to Practice Dentistry

Rumors are now in circulation along the National league circuit that Dick Hoblitzel, the Cincinnati Reds' star first sacker, will quit the National pastime at the end of the 1912 season. Dick recently received his diploma for dentistry from the University of Cincinnati and will begin practice next fall. The report states that he will not be a member of the Reds in 1913. "Hobby" is one of the classiest first sackers in the country, and if he retires it will be a sad blow to Cincinnati.

N. E. LEAGUE STANDING

	Won	Lost	P. C.
Lawrence	21	12	63.6
Brockton	20	13	60.7
Lynn	17	16	51.5
Worcester	17	17	50.0
New Bedford	16	18	47.1
Lowell	15	17	46.9
Fall River	15	18	45.5
Haverhill	13	23	36.1

N. E. LEAGUE RESULTS

At Lowell: Lowell 8, Brockton 4.
At Worcester: Fall River 8, Worcester 6.
At Lynn: Lynn 4, New Bedford 1.
At Lawrence: First game) Haverhill 6, Lawrence 3. (Second game) Lawrence 10, Haverhill 2.

GAMES TODAY

(New England League)

Haverhill at Lowell. (Two games.)
Brockton at Lawrence.
Fall River at Worcester.
New Bedford at Lynn.

NATIONAL LEAGUE STANDING

	Won	Lost	P. C.
New York	33	7	.82.5
Cincinnati	26	19	57.8
Chicago	23	18	56.1
Pittsburgh	21	19	52.3
Philadelphia	17	21	44.8
St. Louis	21	26	44.7
Brooklyn	13	26	33.3
Boston	13	31	29.5

NATIONAL LEAGUE RESULTS

At Boston: Pittsburgh 4, Boston 0.
At Brooklyn: Chicago 7, Brooklyn 2.
At Philadelphia: Philadelphia 5, St. Louis 4.
At New York: New York 7, Cincinnati 6.

GAMES TODAY

(National League)

Pittsburgh at Boston.
Cincinnati at New York.
St. Louis at Philadelphia.
Chicago at Brooklyn.

AMERICAN LEAGUE STANDING

	Won	Lost	P. C.
Chicago	30	17	63.8
Boston	27	18	60.0
Washington	25	21	54.3
Detroit	25	22	53.2
Philadelphia	21	19	52.3
Cleveland	22	21	51.2
New York	14	27	34.1
St. Louis	13	32	28.9

AMERICAN LEAGUE RESULTS

At Detroit: Detroit 4, Boston 3.
At Cleveland: New York 7, Cleveland 0.
At Chicago: Washington 4, Chicago 2.
At St. Louis: Philadelphia 9, St. Louis 4.

GAMES TODAY

(American League)

Boston at Detroit.
New York at Cleveland.
Philadelphia at St. Louis.
Washington at Chicago.

DIAMOND NOTES

Lowell is out to take both games today.

Eddie McGamwell played a great game on the first corner.

Arthur Irwin, the veteran ball player, who is now doing scout duty for the New York Americans was at the game.

Burcall, who was picked up by the New York Americans from Manhattan college, has been secured by Manager Gray, and is expected to be here today. He will be played at short stop.

Manager Gray went to Boston yesterday morning and talked with President Ward and Manager Kling of the Boston Nationals in an effort to secure Infielder Spaat. He was unsuccessful, but may secure another player.

The Brockton team played a very loose game yesterday, and it now looks as if they were playing above their gait during the early part of the season.

Miller at second looks to have the goods. He covers a lot of ground and is fast.

Clemens continues to shine and in the fast outfielder Manager Gray made a ten strike.

Kolseth's arm is in bad shape and if it doesn't come around soon, Manager Gray will turn him loose.

The fans are all well pleased with the McGamwell trade and every time the tall first baseman came to bat yesterday he was given a great hand.

AMATEUR BASEBALL

The South Ends and the Manhattans will play this afternoon on the South common and a fast game is expected.

The Riversides will play the Unions of North Chelmsford this afternoon for the second time this season.

The Boy Scout league games are: Centralville at Eliot; South Lowell cancels to Pelham; Dracut at North Chelmsford; Pawtucket at Highlands, at Burnside grounds.

The Suburban league schedule for today is: Indians vs. Beacons at Little Canada playground; Mystics at the Cubs, and Graniteville at Westford.

The Grammar school schedule for today is: Lincoln at Green; Varnum at Immaculate Conception; Highlands at Moodys, and Colburns at Bartletts.

The Sunday school schedule is: Pawtucketville vs. High St. at Shedd park; St. Anne's vs. Fifth St. at Shedd park, and Gorham St. at North Hilarica.

The L. E. H. S. and the Beachmonts play for a purse this afternoon on the Aiken street grounds.

The Y. M. C. A. baseball team will go to Derry, N. H., this afternoon to play the strong Derry A. A.

The Bleachery A. A. will play the strong Graniteville team this afternoon in Graniteville.

The C. M. A. C. and the Shedd park team will play at Shedd park this afternoon.

The Westford Red Sox will cross bats with the Graniteville White Sox this afternoon at Whitney park.

The Washington A. C. will play the Cliffords today.

LOWELL "COPS"

WERE DEFEATED BY THE HIGH SCHOOL TEAM

The Lowell police baseball team and the Lowell high team had at it at Washington park yesterday afternoon and the youngsters handed it to the "cops" by the score of 13 to 12. Leggat started on the mound for the high school team and he retired at the end of the fifth inning, giving the bluecoats just one run. Sturtevant and Cawley went in and the cops came back and got a few runs. The high school team, however, had the game about their own way all the while. Next week the cops will play the Salem police team.

A CAMP SCHOOL

FOR THE STATE MILITIA TO BE OPENED

A camp of instruction for infantry, medical officers and certain enlisted men of the state militia will be established at West Newbury in the angle between Church and Whetstone streets for four days, beginning June 22.

A general order issued by Adjt.-Gen. Pearson describes courses prepared by 1st Lieut. George C. Marshall, Jr., United States infantry, inspector-instructor of Massachusetts, to be given to certain enlisted candidates for commissioned officers, certain company cooks and all post, regimental and battalion quartermasters and commissary sergeants.

The detail for post staff is: Adjutant, Major Walter L. Sanborn, adjutant-general; quartermaster, Capt. Jackson Caldwell, quartermaster 5th infantry; commissary, Major Ernest A. Gates, medical corps.

For the non-commissioned staff are named: Sergeant-major, John T. Burke, 6th infantry; quartermaster-sergeants, Rodney Foss, 5th infantry, and drum major W. H. Thomas, 8th infantry; commissary-sergeant, George L. Prescott, subsistence department; sergeants, first class, hospital corps, Winslow Rouse and L. L. Currier.

CZAR OF RUSSIA

SAID TO SEEK THE FAVOR OF FRANCE

ST. PETERSBURG, June 8.—The czar has suddenly developed extraordinary eagerness to be amiable to France.

The rumor got afloat that the French ambassador, M. Louis, is no longer persona grata at the Russian court, and Nicholas II determined to prove its falsity. He dispatched one of his yachts from his palace at Livadia across the Black sea to Constantinople and invited the officers of the gunboat that guards the French embassy there and the staff of the French Medical mission to visit him at the palace.

The invitation was a command, of course. The czar not only took luncheon with the highly flattered Frenchmen, but presented them to the czarina, to their son, the young Czarovitch Alexis, and their daughters, the Grand Duchesse Olga, Taticina, Marie and Anastasia.

Besides this his majesty kept in his guests' society until evening. He has never displayed such extreme politeness even to a regularly accredited ambassador.

VERMONT MAN

TO TRY CASES OF CONTESTED DELEGATES

BETHEL, Vt., June 8.— Wallace Batchelder, chairman of the Vermont Roosevelt committee and a lawyer of this place, has received a telegram from the national Roosevelt committee, it was learned today, requesting him to proceed to Chicago and report to Chairman Dixon at Roosevelt headquarters there to try cases of contested delegates before the republican natnonal committee. Mr. Batchelder, it is learned, will leave for Chicago by way of Montreal tomorrow.

EARTH SHOCKS RECORDED

WASHINGTON, June 8.—Earth shocks have been recorded by the seismograph at Georgetown university almost continuously since yesterday morning at 5 o'clock, the vibrations at times being of extraordinary violence.

It is estimated that the disturbance is within 2400 miles of Washington.

Cremo 5¢ CIGAR
Standard for years

BASE BALL
LOWELL vs. BROCKTON
Spalding Park
Monday, 3 P. M.
Tickets at Ball & Lyons, Riley-Jaynes and Carter & Shorburne's, A. W. Dows & Co.

$22,000 Prize is Offered for World's Fastest Motor Boat

$22,000 PRIZE FOR WORLD'S FASTEST MOTOR BOAT

The Wm. Wrigley, Jr., Trophy for the power boat championship of the world represents over $22,000. It is a perpetual trophy to be won each year by the club whose motor speed boat entry makes the best three out of five races in competition open to the world, free for all boats under 40 feet in length.

It is a reproduction in silver of a "Flying Mercury" presenting to Neptune a hydroplane motor speed boat. Neptune with his trident, dolphins and water surrounding are in bronze. The round pedestal is of green marble. The figure of Mercury and the model speed boat contain 1000 ounces of sterling silver. The trophy stands 5 feet 5 inches high. The base is 47 inches in diameter.

Mr. Wrigley will provide annually a replica of this big $5000 trophy, which becomes the personal property of the winner of each year's races. To provide this trophy annually will require an endowment of about $17,500, thus giving Mr. Wrigley's trophy a value of about $22,000. In addition to these prizes are a $1500 cash prize for the winner and a $500 cash prize for the second boat.

The first races will be held at Chicago during the Water Carnival and Naval Review, Aug. 10 to 17 inclusive, 1912. It is expected that there will be boats from all over the world.

Water Carnival week at Chicago will include the other races in the Fourth Annual Regatta of the Western Power Boat Association, the International Yacht Race between the Royal Canadian Yacht Club of Toronto and the Chicago Yacht Club, the Lipton Cup Races of Columbia Yacht Club, fireworks displays, naval parades, swimming and diving contests and exhibitions by sailors, marines and naval reserves.

In all the competitions there will be handsome trophies or liberal cash prizes. William Hale Thompson, Commodore, Associated Yacht and Power Boat Clubs, Chicago, will be glad to supply information.

ALL THE BEST GRADES
OF
ANTHRACITE and BITUMINOUS COAL
CAN BE HAD AT
E. A. WILSON & CO.'S
1 MERRIMACK SQUARE. 700 BROADWAY. 15 TANNER STREET

WE CARRY A COMPLETE LINE OF
Household Furnishings
AT LOWEST PRICES, AND ARE SOLE AGENTS IN LOWELL FOR THE CELEBRATED
Crescent Range
Peter Davey
184 MARKET ST. TELEPHONE CONNECTION 70-2
FURNITURE DEALER, UNDERTAKER, FUNERAL DIRECTOR

MADE FALSE STATEMENT TO THE CITY CLERK

Man Wanted to Get Marriage License—Other Cases in Court Today

A novel case was brought to the attention of Judge John J. Pickman at this morning's session of the police court when Peter Papadopulos was charged with making a false statement when applying for a certificate of marriage at the office of the city clerk. Inasmuch as one of the principal witnesses in the case was not present it was agreed to have the matter postponed until Friday.

According to the complaint the defendant went to the office of the city clerk and applied for a license to be married to Athena Filipacopulos and gave her age as 20 years, while it is alleged that she is but 16 years of age.

Case Again Continued

The case of William F. Lawrenson, charged with breaking and entering and larceny, was again continued. It is alleged that the defendant broke into three different schools and stole small articles. The case was continued until Tuesday morning.

Assault and Battery

Herbert E. Gendreau was charged with assault and battery on his wife but at the conclusion of the hearing the court decided to place the young man on probation for three months.

Stubborn Child

Joseph Boulanger was charged with being a stubborn child, the complainant being his father. During the course of the testimony it was brought out that the principal trouble was that the boy turned his pay over to his mother instead of the father. The court found the boy not guilty and ordered him to be discharged.

A Serious Offense

Michael Harrington was charged with the larceny of $46 in money. It was alleged that during the early part of the week he resorted to a lodging house in Brookings street, where the larceny took place. The matron of the house testified.

Owing to the man's record the court sentenced him to nine months in jail, but suspended the sentence until Tuesday morning, which under the new law gives a man an opportunity to appeal.

Charged With Larceny

Nellie Kelley was charged with drunkenness and larceny of clothing from Mary E. Bradley, who resides at 99 John street. During the course of the testimony it was brought out that the defendant took the clothes out of a trunk in the room of the complainant. The defendant informed the court that she came out of jail last Tuesday after serving 20 days and would be willing to make restitution if given a chance, but the court decided that owing to her condition she should be sent to jail for a short period and he sentenced her to 40 days on the charge of larceny and placed the charge of drunkenness on file.

Drunken Offenders

Harry A. Bent was in a deplorable condition. He was charged with being drunk and admitted his guilt. He was sentenced to 30 days in jail.

Joseph F. Cryan was given a suspended sentence of one month in jail.

Felix Rosseau will spend the next few months at the state farm. Hugh J. Rourke, Fred J. Vallery and George Watson were fined $6 each.

There were several first offenders who were fined $2 each.

PLEASING RECITAL

GIVEN BY THE PUPILS OF MISS DONLON

The recital last night in Kitson hall by Miss Eulalia C. Donlon and pupils, assisted by Mrs. Margaret Cronin, violinist, and Mr James Fagan, baritone, was one of more than usual excellence. A large audience of parents and friends were present and showed a great deal of appreciation of the work of both pupils and the special artists.

Those taking part were as follows: Margaret Carolan, Josephine O'Neil, Mary Golden, Christina O'Neil, Violet Wolcziulenas, Mary Bradley, Terrance Higgins, Ella Cooney, Gertrude Collins, Mary Bradley, John Cooney, Nancy Parker, Emma McDermott, Joseph McDermott, Florence Barrett, Josephine O'Neil, Mary Bunce and Edwin Bunce.

LEGAL NOTICES

FLY FRAME TENDER, SLUBBER tender, three ring spinners, cotton weavers, spinners, card grinder frame fixer, card room hands, dye house and picking finishing room help, worsted spinners, twisters, back spoolers and weavers wanted. 30 miles out, good wages, steady work, fares advanced. Our charge is $1.00 for each position after you have worked two weeks. Why not call at the best place in the city. Lowell Reference Employment Agency, 407 Middlesex st.

COMMONWEALTH OF MASSACHUSETTS. Middlesex, ss. Probate Court. To all persons interested in the estate of Peter G. Clark, late of Tewksbury, in said County, deceased:

Whereas Enoch Foster, the administrator of the estate of said deceased, has presented for allowance, the first account of his administration upon the estate of said deceased:

You are hereby cited to appear at a Probate Court, to be held at Cambridge, in said County, on the twentieth day of June, A. D. 1912, at nine o'clock in the forenoon, to show cause, if any you have, why the same should not be allowed.

And said administrator is ordered to serve this citation by delivering a copy thereof to all persons interested in the estate fourteen days at least before said Court, or by publishing the same once in each week, for three successive weeks, in The Lowell Sun, a newspaper published in Lowell, the last publication to be one day at least before said Court, and by mailing, post-paid, a copy of this citation to all known persons interested in the estate seven days at least before said Court.

Witness, Charles J. McIntire, Esquire, First Judge of said Court, this sixth day of June, in the year one thousand nine hundred and twelve.

W. E. ROGERS, Register.

To the Honorable the Justices of the Superior Court within and for the County of Middlesex:

Respectfully libels and represents Cora Maud Lee, of Malden, in said County, that she was lawfully married to George Edward Lee, now of Providence, in the State of Rhode Island, at Natick, in said County, on the thirtieth day of July, A. D. 1902, and thereafterwards your libellant and the said George Edward Lee lived together as husband and wife in this Commonwealth, to wit, at said Natick and Malden; that your libellant has always been faithful to her marriage vows and obligations, but the said George Edward Lee, being wholly regardless of the same, at said Malden, on or about the thirtieth day of April, A. D. 1909, utterly deserted your libellant and has continued such desertion from that time to the date hereof, being more than three consecutive years next prior to filing this libel.

Wherefore your libellant prays that a divorce from the bonds of matrimony may be decreed between your libellant and the said George Edward Lee.

Dated this fourteenth day of May, A. D. 1912.

CORA M. LEE.

COMMONWEALTH OF MASSACHUSETTS. Middlesex, ss. Superior Court, June 7, A. D. 1912.

Upon the libel aforesaid, it is ordered that the libellant notify the libellee to appear before our Justices of said Court, at Cambridge, in said County, on the first Monday of July next, by causing an attested copy of said libel and of the order thereon, to be published in The Lowell Sun, a newspaper published in Lowell, in the County of Middlesex, once a week, three weeks successively, the last publication to be fourteen days at least before the said last mentioned day, and that an attested copy of said libel and order thereon be sent by registered letter to the residence of the libellee as set out in the libel, that he may then and there show cause, if any he have, why the prayer in said libel set forth should not be granted.

WM. C. DILLINGHAM, Clerk.

A true copy of the libel and of the order thereon.

Attest,

WM. C. DILLINGHAM, Clerk.

W. A. LEW

Steam dyeing and cleansing of ladies' and gents' wearing apparel. 25 years in the business.

49 JOHN STREET

F. W. Cragin & Co.

MANUFACTURERS OF

Cabinet Work of All Kinds to Order

Stores and offices fitted up. Wood turning, jobbing and repairing. Old furniture repaired and finished. New furniture made to order.

46 Fletcher Street Telephone

LOWELL, MASS.

CITY OF LOWELL

Notice is hereby given as required by Section 27, Chapter 613 of the Acts of 1911, the City Charter, that an order has been proposed in Municipal Council "To borrow forty-five thousand dollars ($45,000) and appropriate the same for the erection of a city stable," and that consideration thereof has been assigned to a meeting of the said council to be held Tuesday, June 18th current at two o'clock P. M.

By order of the Municipal Council.

STEPHEN FLYNN, City Clerk.

June 8, 1912.

LEGAL NOTICES

"SHERIFF'S SALE"

Commonwealth of Massachusetts. Middlesex, ss. May 14th, 1912.

Taken on execution and will be sold at public auction at my office No. 219 Hildreth Building on Merrimack st, opposite Central st., in Lowell, in said county on Saturday, June 15th, 1912, at nine o'clock in the forenoon, all the right, title and interest which Charles H. Noble of Lowell, in said County, had not exempt by law from attachment or levy on execution on April 15th, 1912 at four o'clock p. m. in that being the time when the same was attached on mesne process in and to the following described real estate, to wit: a certain parcel of land with the buildings thereon, situated in that part of said Lowell called Centralville and being that part of the real estate of the late Alvah Wyman Bailey, deceased, described as follows, viz: Bounded westerly by Bridge street 32 8-10 feet southerly by land late of said deceased and known as lot number one on a plan of F. L. Page, 75 feet easterly by a curved line running along the center of a passageway ten feet wide about 61½ feet westerly by land of Mann 31 62-100 feet. Being the same premises described in Bed recorded with Middlesex North District Registry of Deeds in Book 451, Page 467.

GEORGE F. STILES, Deputy Sheriff.

COMMONWEALTH OF MASSACHUSETTS. Middlesex, ss. Probate Court. To the heirs-at-law, next of kin and all other persons interested in the estate of James P. Robinson, late of Lowell, in said County, deceased.

Whereas, a certain instrument purporting to be the last will and testament of said deceased has been presented to said Court, for Probate, by James P. Robinson, Junior, who prays that letters testamentary may be issued to him, the executor therein named, without giving a surety on his official bond.

You are hereby cited to appear at a Probate Court, to be held at Cambridge, in said County of Middlesex, on the twelfth day of June, A. D. 1912, at nine o'clock in the forenoon, to show cause, if any you have, why the same should not be granted.

And said petitioner is hereby directed to give public notice thereof, by publishing this citation once in each week, for three successive weeks, in The Lowell Sun, a newspaper published in Lowell, the last publication to be one day, at least, before said Court, and by mailing post-paid, or delivering a copy of this citation to all known persons interested in the estate, seven days at least before said Court.

Witness, Charles J. McIntire, Esquire, First Judge of said Court, this thirty-first day of May, in the year one thousand nine hundred and twelve.

W. E. ROGERS, Register.

J. Joseph O'Connor, Attorney.

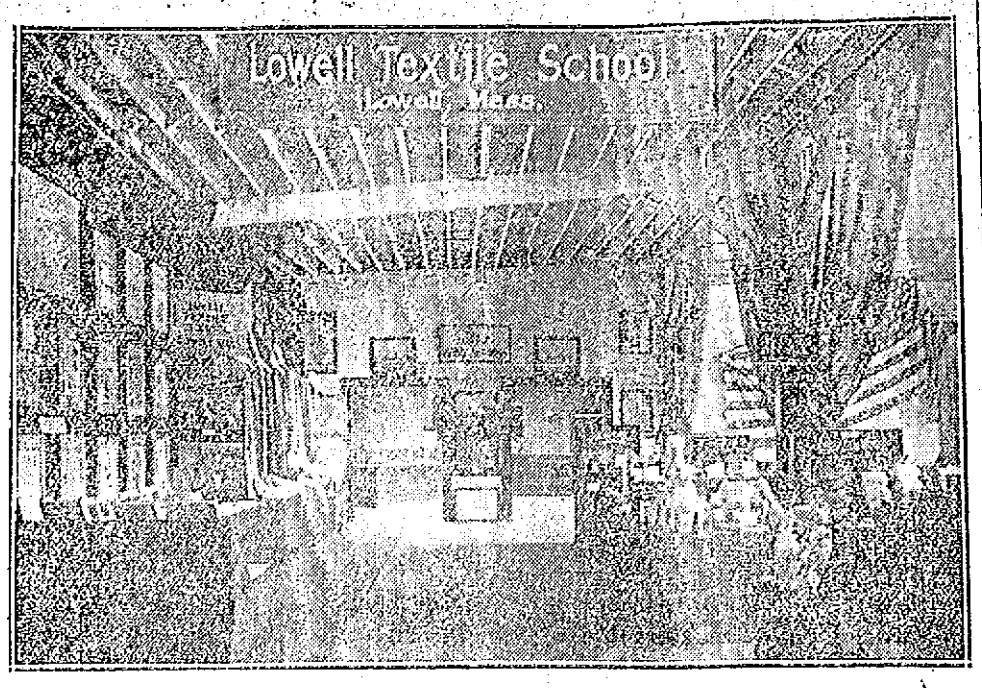

TEXTILE SCHOOL EXHIBIT SHOWN AT RECENT EXPOSITION IN BOSTON

The Lowell Textile school was the only school represented at the exhibit held in Mechanics building, Boston, during the recent meeting of the Cotton Manufacturers Association and under the auspices of the Textile Exhibitors Association. The Lowell Textile school exhibit represented every line of the work carried on by the students at the school, following it through from the raw cotton to the finished fabric. The exhibit is set up at the school just as it was in Boston and was admired by the visitors yesterday. It has every variety of fabric made and shows many of them in the various stages of manufacture.

THE MUNICIPAL COUNCIL

Continued

ings to keep, store and use gasoline in the rear of 393 High street was read but no action was taken.

The petition of Amasa Pratt and others for sewer in Dutton street was read. The estimated cost of the sewer is $3020. The probable assessment from the sewer will be $108.

"Can you recall since you have been city engineer, Mr. Kearney, where a sewer was built where the revenue of the sewer was less than one-eighth the cost of the sewer?" asked Alderman Barrett.

Mr. Kearney could not recall an instance. On motion of Alderman Barrett it was voted to view the site of the proposed sewer and to ask Mr. Pratt to be present.

The petition of Jacques Boisvert for a sewer in Caroline street and Boisvert avenue was taken from the table and Alderman Barrett asked to have read the law passed by the Massachusetts legislature of 1911 relative to the acceptance of streets. He said it might have some bearing on the status of Caroline street.

Alderman Cummings made a request from the N. E. T. & T. Co., for a postponement of a hearing from June 11, to Tuesday evening, June 18 and it was so voted. The hearing will have to do with the proposed annual assessment for pole locations.

The petition of C. I. Hood to keep, store and use gasoline in the rear of 454 Andover street was read and a hearing on the petition was set for June 25.

The mayor then read the act asked for by Alderman Barrett relative to the acceptance of streets. Mr. Kearney said the act had been accepted by the Lowell city government in September, 1911.

"What has that got to do with a sewer?" asked Alderman Brown.

"The matter is now before you," said the mayor.

"I move that the commissioner's report on petition be accepted," said Alderman Brown.

Mayor O'Donnell seconded the motion.

Alderman Barrett asked the city engineer if Caroline street had been brought to the grade of Ennell street would there be any necessity of putting a sewer in Ferry lane.

Mr. Kearney said it would have necessitated a larger sewer in Caroline street and he thought it would be a pretty big proposition. He said he thought it would be almost impossible to bring Caroline street to equal grade with Ennell street.

Clash Over Boisvert Sewer

Alderman Barrett said Mr. Boisvert told him there wasn't any necessity of spending so much money on the sewer in question.

"That is his opinion," said Mr. Kearney.

"Wouldn't it have been better if Mr. Boisvert had planned the sewer before building the houses?" asked Alderman Cummings.

"Then perhaps we would have said that we wanted to see the houses," said Mr. Kearney.

The report was accepted and the question came on the adoption of the order.

Ald. Cummings said he would vote on a compromise. He thought the city should receive more in the way of assessment.

Ald. Barrett said he was opposed to the order. Mr. Boisvert told him a sewer could be built for much less than the amount mentioned and he believed with Mr. Boisvert.

Brown in Favor

Ald. Brown was in favor of the order. He thought it was only proper and right that the city should build the sewer according to the lines defined by the engineer. He said there were poor people working in the mill who would make their homes there and their wants should be attended to.

Who is the Demagogue

Ald. Barrett said: "I protest against this reference to poor people working in the mills. The utterance is one of a demagogic nature and every member of this council is just as much interested in the poor people working in the mills as is the member who has just taken his seat. Perhaps it would be well to investigate the men behind the erection of new buildings rather than to talk poor mill people."

"It might be inferred from what Ald. Barrett has said that there is some sort of deal here," said Ald. Brown, "but we are dealing simply with the report and recommendations of the city engineer and as to this demagogue business that is usually indulged in around election time and my brother alderman knows how to use it."

Ald. Cummings moved as an amendment that the amount of assessment be made $1200 instead of $800. The amendment was defeated and the question came on the adoption of the original order.

Ald. Barrett called for a yea and nay vote and the result was as follows: Brown, Donnelly and the mayor for, and Barrett and Cummings against.

Minor Business

A big grist of minor petitions for wire attachments was properly referred and there followed quite a lengthy discussion relative to the proposed ordinance providing for pole location and wire attachment assessments and it was moved that petitions other than those before the council at the present time be not acted upon until the ordinance has been formulated and accepted. The motion was withdrawn and it was voted to continue to act on all petitions until the ordinance becomes operative. After having been accepted the order will have to remain ten days in the city clerk's office.

Aiken Street Extension

All petitions disposed of, the city engineer, in accordance with a previous vote of the council, gave estimates on the extension of Aiken street to Salem street. There were two propositions—one for a 40 and the other for a 50 foot street.

The total assessed valuation of lands and buildings involved in a 40 foot street would be, according to the engineer's figures, about $16,000 and the asking price about $48,000, or three times as much as the assessed valuation.

Ald. Barrett asked that a copy of the law governing the seizure of street property by right of eminent domain be provided the council and read at the next meeting. It was so voted and at 11.55 the board adjourned to Monday morning at 8.30 o'clock.

CAFE PROPRIETORS

TO ADVANCE PRICES DURING REPUBLICAN CONVENTION

CHICAGO, June 8.—Cafe proprietors, expecting a rush of business and a chance to make a harvest, will advance prices for the convention crowds. New menu cards, some of which have already appeared, show an advance in nearly all dishes from 10 to 15 per cent.

The Restaurant Keepers association officials say: "The prices will remain in accordance with the demand and supply." In the hotels which advanced prices rooms which are usually $2.50 a day will be $4; rooms usually from $4 to $5 a day will be $6 and $8.

WOMEN SMOKED

DURING INTERMISSION AT THE DOG SHOW

PHILADELPHIA, June 8.—During the intermission yesterday visitors to the Devon dog show, upon going to the Devon Inn for luncheon, were somewhat surprised to find society women—quite a few of them, too—smoking promiscuously in the public foyer.

Undismayed by the disapproving eyes of the moralists, the smokers deftly twirled their gold tipped bits of leaf between jewel adorned fingers and nonchalantly puffed rings of smoke into the well filled resting room. No open remarks were made, but a few of the older women frowned as they passed their more Bohemian sisters.

Housekeepers Form Clubs

A new kind of club is gaining great popularity in this city. It is a club among housekeepers formed for the purpose of keeping down the cost of living. Ten neighbors get together and form a Larkin Club-of-Ten, then buy their Soaps, Spices, Teas, Notions, Toilet and Pharmaceutical Preparations, etc., direct from Larkin Co. This saves them fully 50 per cent. and enables them to get just double the amount of household supplies for their money, or to obtain many handsome Premiums without increasing their regular living expenses. It also gets them together in a social way, as the various club meetings are made very interesting and enjoyable affairs. This club plan enables you and your neighbors to place a $10.00 order between you (the smallest it is economical to ship) and divide the expense evenly. Anyone who desires to do so, can form a Larkin Club and make the same savings these other women are making. Suppose you write to Larkin Co., Buffalo, N. Y., and ask them for their large Catalog R 25. This explains their plan in full and shows you the 1500 Premiums you can obtain by dealing with them. Catalog mailed free upon request.

CAVALRY ON GUARD AT RUSSELL MILLS

There Was No Outbreak This Morning

MIDDLETOWN, Conn., June 8.—The plant of the Russell Mfg. Co. at South Farms, the scene of a strikers' disturbance yesterday, was guarded all night by cavalrymen and police officers. There was no outbreak. Some stir was caused shortly before seven o'clock this morning when a column of thick black smoke was seen in the direction of South Farms and the report spread quickly that the strikers had fired a building. The fear was groundless. The fire was at Loewenthal's lumber yards on the way to South Farms. The Middletown firemen were sent to the lumber yards and after an hour's work had it under control.

The 800 or more loyal employes of the company were taken from this city to the South Farms plant by special trolleys, each guarded by several deputy sheriffs. Scarcely a striker was to be seen in that section.

FATALLY INJURED

LAWRENCE BOY RUN OVER BY AN AUTOMOBILE TRUCK

LAWRENCE, June 8—Antonio Comforte, aged 6, of 16 Chestnut street, was run over by an automobile truck owned by Napoleon Guillmette in front of 37 Chestnut street last night and died of his injuries before the arrival of the ambulance.

The lad is supposed to have been one of a group of boys who were ordered away from the automobile on attempting to secure a ride by Henry Beaudoin of 192 Lowell street, the chauffeur. Supposing that all the boys had complied, Beaudoin started to back the truck and the wheel passed over the boy, fracturing his skull.

CONCERT AT WILLOW DALE

Tomorrow afternoon and evening the first in the series of Sunday concerts will be given at this popular resort and a large attendance is expected.

Miner's concert orchestra, which is well known for its excellent selections with Barnard Horan, the popular vocalist, and Stephen Doyle, the cornetist, will assist in making this musical event a pleasing attraction.

Willow Dale this year is under new management, and it certainly looks quite inviting in its new spring garb.

HARRY PRESCOTT GRAVES

ARCHITECT

40 Middlesex Street, Lowell, Mass.

NOTICE TO CONTRACTORS

Separate sealed proposals will be received in this office until Wednesday, June 12, 1912 at 12 m. for the labor and material involved in the construction of a running track and oval, and other landscape work in accordance with drawings and specifications now ready at this office, for the United States Bunting Cricket Club and Athletic Association, Lowell, Mass.

The right is reserved to reject any and all bids and the contractor to whom the contract may be awarded will be required to give a satisfactory bond for the proper fulfillment of the terms of the contract.

By order of the construction committee.

HARRY PRESCOTT GRAVES, Architect.

NUTTINGHAME PRINTS

HIGHLY FRAMED

Make Ideal Wedding Gifts.

Prince's

106-108 Merrimack Street

Lowell, Saturday, June 8, 1912

A. G. POLLARD CO.

THE STORE FOR THRIFTY PEOPLE

Basement Bargain Department

THIS MORNING WE STARTED OUR ANNUAL SALE OF

Men's Balbriggan Underwear

450 DOZEN

MEN'S BALBRIGGAN UNDERWEAR, ALL SIZES, SHIRTS AND DRAWERS, MADE OF FINE EGYPTIAN COMBED YARN, SHORT SLEEVES, DRAWERS MADE WITH SUSPENDER STRAPS AND FINE JEAN WAIST BAND. THIS LOT REPRESENTS ALL THE REGULAR FINISHES FROM ONE OF THE BEST MANUFACTURERS OF NEW ENGLAND GARMENTS.

WORTH 50c EACH, AT ONLY

35c Each

3 FOR $1.00

ON SALE IN PALMER STREET BASEMENT

A BUSINESS BOOM IS EXPECTED SOON

At the Lowell Machine Shop--Orders Received

Business has greatly improved at the Lowell Machine shop and this week all the departments worked the full 55 hours. For some time the shop has been closed Saturday mornings, but this week all the employes were notified last evening to report for work this morning. The miners employed by the company, who according to the law are allowed to work but 54 hours, finished their week's work at 11 o'clock today but the men continued until 12 o'clock.

In speaking with a representative of The Sun, General Manager Howe said that for the past month they have received several good orders, and he said that he expects that within another month, the business will take a big boom. Most of the inquiries for new machinery, Mr. Howe said, are coming from the south, where he said the business in all the mills is exceptionally good.

Mr. Howe said that of course the recent strikes in this vicinity did not help the machine business and that he was glad to hear that they are over. Mr. Davis, of the company has just returned from a trip to the south and he expects to soon return and close several trades that will bring considerable work to the local shop.

In the foundry department, the men were forced to work this afternoon in order to have the work caught up for Monday morning.

FOR CHILDREN'S SUNDAY

Programs Arranged for Protestant Churches

Children's day will be observed in most of the Protestant churches tomorrow by elaborate floral displays and special musical programs. The features of the program at the Kirk Street Congregational church at 10.30 o'clock will be as follows:

The Message of the Summer Time, Julia B. Corey.
Recitation,—Work For All..Gloria Pihl
Books of the Bible, The Twenty-third Psalm, The Ten Commandments, The Primary Department.
Birthday Offering .....Albertine Curtis
Our Gifts for Children's Day, Marge Pratt
The Offering
Donald Fletcher, Alexander Massoh, Rogers Flather, Frederick Flather, Norris Marston, Howard Marston.
Recitation,—"Listen, Oh, Listen" Doris Carey, Ethelyn Leinhas, Elinor MacBrayne.
Recitation,—"Suffer Little Children" Gordon McAllister, Elizabeth MacBrayne, Harper, Dickson, Lottie Gentle, Phyllis Mitchell, Ruth Garland, Araxi Kludjian.
Recitation,—"Their Happy Song" Donald Alexander, Roger Marston, Elliot Benner, Charles Blanchard, Thurlow MacBrayne, Edward Lamson, Gerald Marston, John J. Harvey, Jr.
Recitation,—"Summer is Coming" Wright McAllister, Leonard Benner, George Gentle, Clarence Marriott, Alexander Davis.
Recitation,—"Summer's Message" George B. Allen, Jr.
Address .... Mr. Arthur K. Whitcomb
Distribution of plants

There will also be elaborate services in the other churches.

MARKET GARDENERS, NURSERYMEN

and all farmers who grow vegetables for the market, need the

"PLANET JR."

WHEEL HOES

—On the Farm—

THE "PLANET JR."

HORSE HOES and CULTIVATORS

Are Indispensable. Sole Agents in Lowell

Bartlett & Dow

216 Central Street.

LAUGH AND THE SUN LAUGHS WITH YOU

THE SUN HUMOROUS PAGE

WEEP AND YOU WEEP ALONE

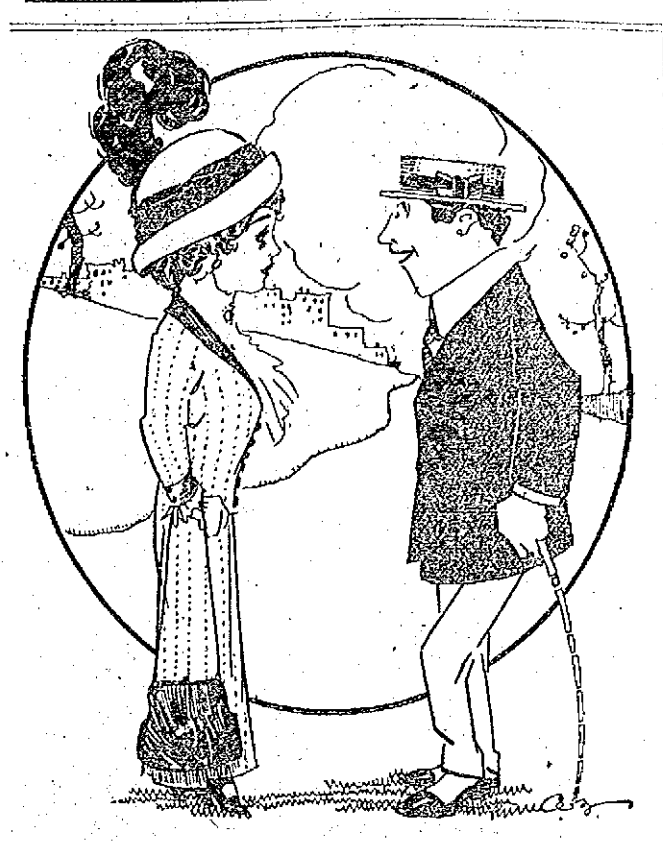

AFTER THE GAME.

George—The visiting team was s hut out today.
Divona—How mean! I thought t hey always got into the ground free.

NO MORE ILLUSIONS.

Sea Serpent—Why are you not afraid of me, young lady?
Modern Maid—Te-hee! Oh, I know all about you. You're only an advertisement for this hotel! Let's see you dive!

About Something Else.

SIR," said the fat man as he mopped his perspiring brow, "this is going to be one of the greatest campaigns in the history of America."

"I believe you," replied the little man addressed, though he didn't mop.

"From Maine to California everybody will be interested."

"They will, sir."

"It will be a struggle of giants."

"Right you are."

"There will be muck-raking and recrimination."

"Plenty of it."

"Brother against brother."

"Alas, yes!"

"Blood will be spilt."

"It will."

"Even war may come."

"Yes, even that."

"But, sir—but, sir," continued the fat man, "Right and Justice must triumph and the right man be elected."

"Just so, sir, and could you give me a tip on the right man?"

"I am he, sir!"

"Not for the Presidency?"

"The Presidency be hanged, sir! I am going to run for alderman of the Seventh Ward!"

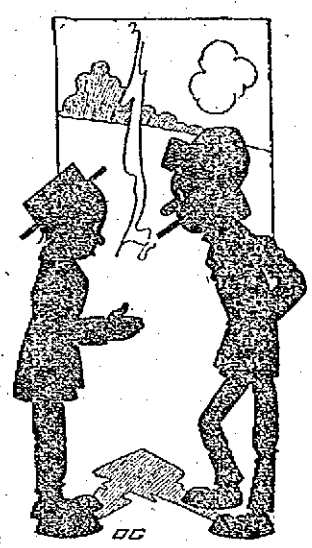

EVEN START WOULD BE FAIR PLAY.

I think that all colleges should have their commencements on the same day.

What for?

So that one graduate should have the same chance as another to reform the world; let them all start together.

THE SHOVEL IS BEST.

THE big prosperous-looking man in the rear seat of the summer car found a man with a shovel beside him, and thinking to guy a little, he said:

"Well, my friend, I see you are a working man?"

"Yes, sir," was the reply.

"But you are in politics up to your neck, just the same?"

"No, sir. I was, but I let go."

"Have, eh? What's the matter? They might have nominated you as one of the candidates."

"Yes, sir, but they didn't, and I am glad of it."

"But think of the honor."

"Yes, sir, I thought of it, and I thought of the other things, too. If I'd been elected president, do you know what Joe Sweeney would have wanted of me?"

"An office of some kind?"

"The same, sir. For two weeks he was throwing out hints about it. He'd have been wanting to be Secretary of State, and if he hadn't got it there'd have been an awful row. He could hardly write his name, and how could I have given him the place?"

"I see."

"And there's Jim Thompson. Good man. Jim is, but he never went to school a day, and he just drops off and on these cars like a bag of sand. Jim would have wanted to be Secretary of War. He was hanging around one of the arsenals to get pointers. I couldn't have appointed him, and there'd have been another row."

"Yes, quite likely."

"And then there was Tom Daly, Peter Mann, Jim Doland and three or four others that I've known and worked with for five years. They'd have wanted office, and you can see how it would have been with me. I talked it over with the old woman, and she says:

"'Peter, drop it and stick to the shovel!'

"And I dropped it and am a-sticking, and I'm glad of it."

SAVING THE DAY.

YES," said the long-haired man on the street car, who had ink on his fingers and a professorish look in general, and who had been shaking his head and muttering to himself for the last three or four minutes, "Sir, I am in trouble."

"I hope it's nothing very serious," replied the passenger addressed.

"It's a mental affair, sir. I have been working for a week."

"Your wife hasn't—hasn't—"

"I have no wife, sir. I have simply come across a great over-sight in ancient history."

"You don't say so!"

"But I do, sir. Yes, sir, a great oversight. I might almost—I might almost say a criminal oversight."

"By George, but what is it!"

"You have read of Pliny, of course?"

"I have, and he was a bully old boy."

"Then, sir, give me his first name. Speak it right out. Was it Thomas, William, George, Ebenezer, Mose, Abraham, Isaac? Was it Claude or Harold? History has gone on and told us all about him but that. That's what's worrying me. I'm a historian myself. I must be accurate. I must give Pliny's first name. Where shall I get it, sir? Who can tell me? Was his name Ebenezer or John?"

"By George! By George!" murmured the other.

"You see my trouble, sir, but you can't help me out. I must drop Pliny because history doesn't record his first name."

"But say—say—I've got it—got it for sure!" excitedly exclaimed the other.

"It can't be possible!"

"But it is! He must have been named George Washington Pliny, of course. Where no front name is given it's always George Washington."

"For sure. For sure!" replied the professor. "What a wise man you are and what a fool I am! George Washington Pliny. The day is saved!"

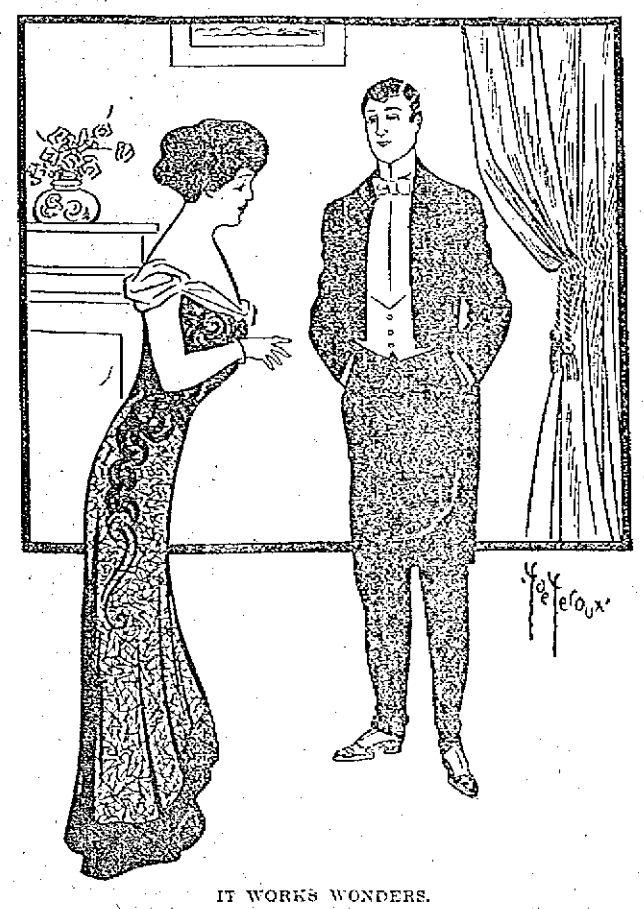

IT WORKS WONDERS.

Chappie—Electricity is wonderful. I tell you it makes one think.
Miss Cutting—Yes, why don't you get a battery?

RHYMING ROMANCE.

He calls at 8
Upon Miss K8
And stays till 1:8
Their tete-a-t8
Leads him to et8
He thinks her gr8
At any r8
An ideal m8.

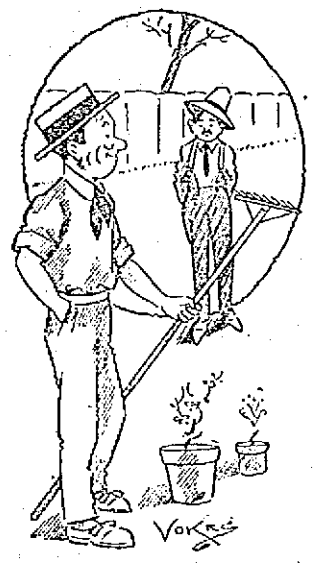

NOT MUCH OF A GARDEN.

"How is your garden getting along?"
"Punk! Even my neighbor's chickens won't scratch in it."

ALMOST A WALKOVER.

Bessie—"Tell me, is there anything on earth this new yacht of yours can't overtake and pass?"
Bert—"I should say there is."
Bessie—"What's that?"
Bert—"Its running expenses."

Take No Other.

SIR," said the serious-looking citizen, as he walked in on the architect, "I want a house. I want it quake-proof."

"You shall have it. It can be picked up and slung ten rods and come down all right. It can be rolled over and over, and you will simply think a baseball game is going on outside."

"It won't shake down nor collapse?" was the anxious inquiry.

"Can't possibly do it, sir. Sits on rubber springs and simply teeters a little—just enough to give a lullaby motion and keep the babies asleep. If it should collapse all the rooms are provided with air-cushions and the floors are padded. The beams and bricks would be held up or sink down as softly as bags of feathers. The earth may heave up six feet and settle back, but my quake-proof house will suffer no damage. Understand, however, this has nothing to do with your garden. The carrots and parsnips will probably be pulled up by the roots and thrown over into the next lot. You must not hold me responsible for that. Do you wish to figure with me today?"

"Well—er—you—see—"

"Then come in some day next week. I have just finished one of my quake-proofs next to a dynamite magazine holding 10,000 pounds of stuff. We are going to explode it in a day or two and give the house a trial. Come in after that. Come prepared to leave your order. Warranted quake-proof, or no charge. Busy day. Good-by?"

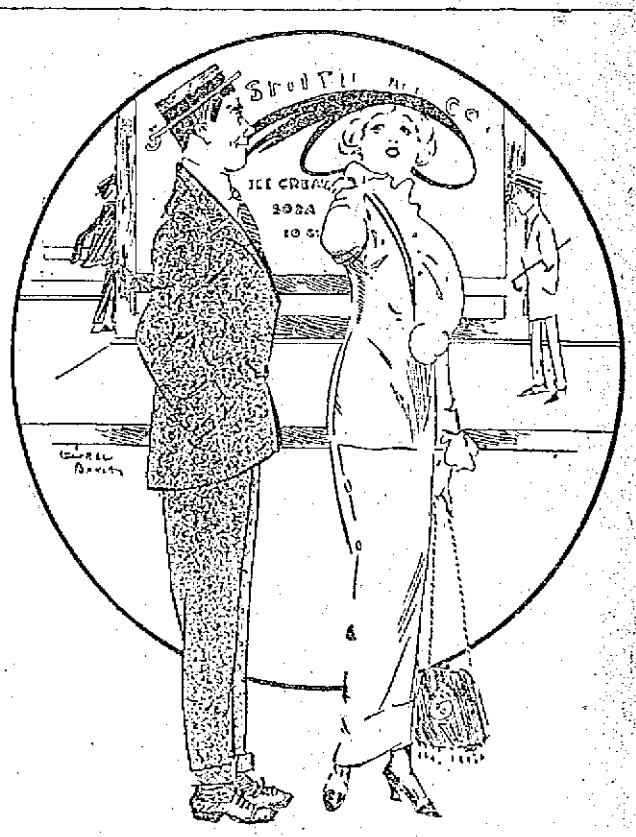

IN ACTUAL COIN.

"Did you notice that the press agent of the Pretty Pinks Burlesque Company offered me $200 a week?"
"Yes, I saw the story."
"Well, he has paid me a week's salary in advance."
"How much is that?"
"Eleven dollars."

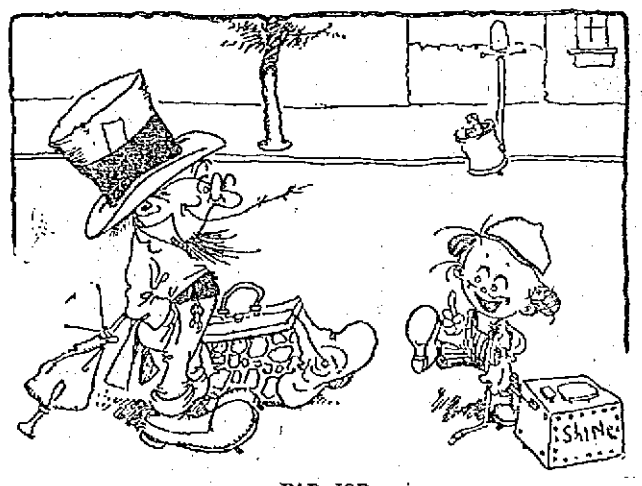

BAD JOB.

Shine, boss?

Naw! I got er shine when I was in town last year an' by gum it's all gone naow.

STRANGE BEHAVIOR.

First Bird (in tree)—Look at the nice fat worms that boy is digging.
Second Bird—Yes, and he hasn't eaten any.

THE LOWELL SUN

JOHN H. HARRINGTON, Proprietor
SUN BUILDING, MERRIMACK SQUARE, LOWELL, MASS.
Member of the Associated Press
THREE DOLLARS PER YEAR. TWENTY-FIVE CENTS PER MONTH

DANGER OF FIRE AT SEA

Coming so soon after the Titanic disaster, the fire on the Carmania in Liverpool harbor last Sunday was a stern reminder of the ever present danger of fire on the great trans-Atlantic liners. Great care is exercised at all times to guard against fires on these steamers; indeed it is true that the officials dread fire more than collisions, icebergs or other disasters. They are not prepared to cope with a great fire that might sweep one of these leviathans, spreading destruction as rapid as that witnessed in the burning of the great Equitable building in New York some time ago.

The great ocean liners are now fitted up in such luxurious style and there are so many electric wires that there are many causes from which a fire might start, and once started there is on all sides abundant inflammable material to feed the flames. Furthermore, even a fire of moderate size might cut off the passages to the upper deck and thus cause the suffocation of large numbers.

Had the fire in the Carmania occurred out at sea the result might have been much more serious. As it was the saloon quarter was destroyed and the cargo partly ruined. Out at sea that fire might have caused a wild panic and even the destruction of the vessel with the loss of all on board.

This is another strong reason why the steamers should run in pairs so closely that in case of fire or other serious accident to one the other will be within easy reach to bring relief. The wireless cannot be relied upon to bring help in time to save a burning steamer. The only way in which absolute safety can be provided is to run two ships on each trip a short distance apart. That will afford the nearest approach to absolute safety.

ROOSEVELT NOT SO SURE

Ex-President Roosevelt seems to be in a hesitating mood. Just at present he doesn't seem so sure that he can carry the convention, and he is not quite decided as to whether he will bolt, although it is reported that he has a convention hall engaged for the purpose of holding a bolting convention in case he may decide upon that course.

The people of the United States should bolt against the three term candidate. They should line up against any departure from the established custom that has prevailed since the days of George Washington. At the present time there are special reasons why it would be dangerous to depart from the custom. Perhaps the danger lies more in the candidate who seeks election than in overthrowng the fixed custom.

President Taft's political manager challenges Colonel Roosevelt to bolt; but, of course, the Colonel will let such challenges go unnoticed. Just at present he is sufficiently engaged in keeping his delegates in line and in seeing the various contests settled, so far as possible in his favor. It cannot be denied that a large proportion of the American people want to see him nominated; but in this they are mistaken as his election as president would be a real calamity for the country.

LIBERTY OR ANARCHY?

Out in San Diego the leaders of the I. W. W. have made a gallant fight for what they term the sacred right of liberty of speech, free assemblage, and the freedom of the press, all of which they say have been violated by the officials who are "merely criminal followers of public service corporations." If the I. W. W. did not resort to criminal practices in many places where they are allowed freedom of speech their complaint on this occasion would receive more attention. They have too often abused the right of free speech, the right of public assemblage and even the freedom of the press for all of which they are so zealously fighting at San Diego. We imagine that the people of San Diego are fighting against a form of anarchy rather than against any of the principles of freedom which the I. W. W. claim to defend. It is not often that any set of men is driven out merely for defending the principles of personal liberty or the rights of citizens. Oh, no, there was some other cause for deporting the I. W. W.

CLERGYMAN DEVOTED TO FARMING

The high price of farm products should induce many of the mill workers who have a little capital to move out to the suburbs and settle upon some of the farms that are practically idle. Many of the nationalities who come here from Europe are well versed in farming, and can make a success of it if they could be induced to engage in it.

The Rev. Fr. Ogonowski, of the Polish Catholic church on High street, is noted for his devotion to farming. The large garden attached to the church is a model for the inhabitants of Lowell, not only in its beauty but in the large amount of vegetables of various kinds produced there annually under his direction. Whenever the reverend gentleman can spare the time, he goes out to his sister's farm in Dracut, and there gives directions as to management and the proper method of planting the various crops. If he could induce any large number of his people to settle upon farms in the suburbs he would do them a real benefit. If they follow his example or advice they will go farming, and will thereby benefit themselves and their compatriots.

THE COAL EXTORTIONS

The coal barons purpose to take $12,000,000 additional from the consumers because of the increase of ten cents a ton in the cost of mining. The operators have put 25 cents a ton on the price of anthracite coal. This was unnecessary as it has been shown that the last two increases made on account of the alleged increased cost of mining brought in $40,000,000 more than enough to meet the increased expense. The operators only want a pretext for putting up the price. They did this on the settlement of the great coal strike, and they have done it several times since then. It is their fixed policy to rob the consumer, and it is time the government stopped them. The department of justice is now entering proceedings against the coal barons under the Sherman act, but such prosecutions drag along for years and wind up without accomplishing much.

AVOID DANGER ON RIVER

It is such a short time since we have had a sad fatality on the river as a result of motor boats and canoes not carrying lights at night that it might be expected the lesson of experience would provide the remedy. But still there are canoes and motor boats on the river at night without lights. The law requires that they should carry lights as a protection to themselves and others. The rule should be generally observed in order to prevent any future accidents.

We presume there are people who would steal the gold filling out of the teeth of the dead, but even this would not be meaner than the work of the notoriety seeker who has announced that she has had messages from the other world from Major Butt and Isador Strauss, victims of the Titanic disaster. The papers that publish such contemptible rot are as bad as the fakirs who give it origin.

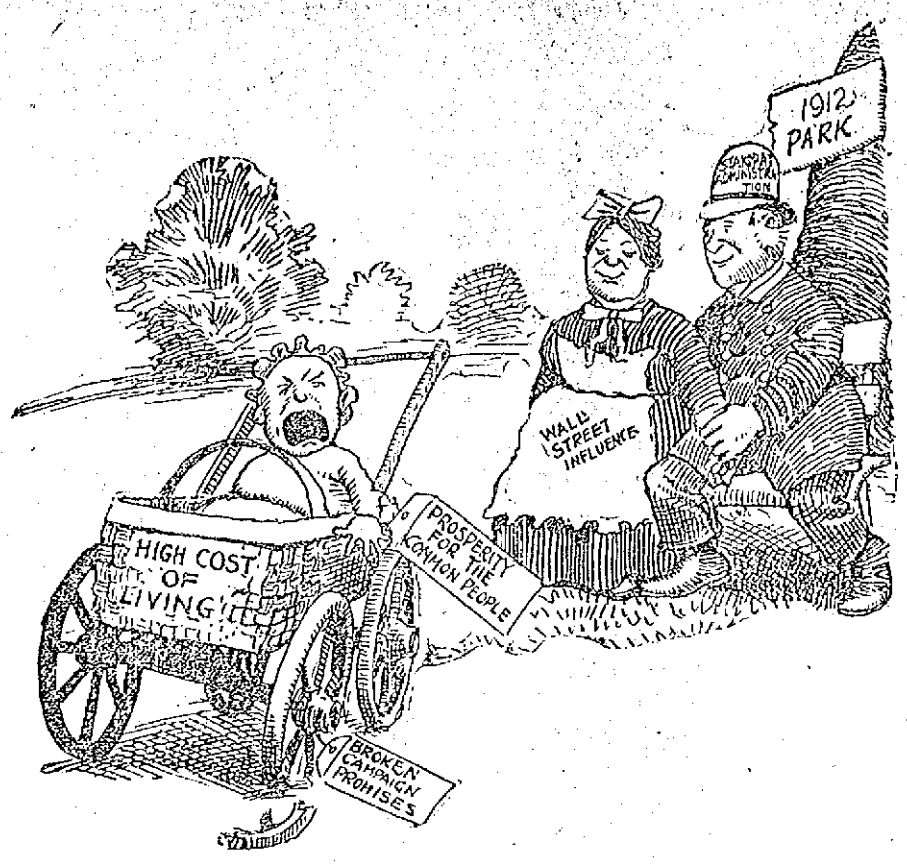

THE NEGLECTED CHILD

Seen and Heard

Orville Wright, the veteran flyer, said:

"Our aim is to make flying safe. The important thing is not how to produce aeroplanes that will go 150 miles an hour, but to produce aeroplanes that won't fall down."

Mr. Wright smiled.

"I am reminded of a flying story," he went on, "a story about a man who called at a biplane selling agency and said:

"'My older brother bought a biplane here last month. You told him if anything broke you'd supply the missing parts.'

"'Yes. Well?' said the manager.

"'Well, said the caller, 'my brother wants you to supply him, right away, with six new ribs, a left leg, half a dozen assorted fingers and medium-sized Roman nose.'"

A policeman found a negro at 2 o'clock one morning acting rather suspiciously in the neighborhood of some fine houses. "Here, you!" shouted the policeman. "What are you doing here?"

"Nothin'."

"Well, I think you are. Explain now or I'll pull you in."

"Boss," said the negro. "I ain't doin' nothin'! You see, I sings tenor in our church choir."

"Well what's that got to do with your being here?"

"A heap, boss—a heap. I sings tenor in our church choir, an' the' man what sings bass is sick."

"Come along," said the policeman.

"Hol' on, boss—hol' on! Th' man what sings bass is sick an' I's gotter take his place in th' choir; so, singin' tenor as I does, I's out here catchin' cold so I kin sing bass."

MY LUVE'S LIKE A RED, RED ROSE

O, my luve's like a red, red rose
That's newly sprung in June;
O, my luve's like the melodie
That's sweetly played in tune.

So fair thou art, my bonny lass
So deep in luve am I
And I will luve thee still, my dear,
Till a' the seas gang dry.

Till a' the seas gang dry, my dear,
And the rocks melt i' the sun.
And I will luve thee still, my dear,
Till the sands o' life shall run.

—Robert Burns.

A bright girl in one of the New York public schools asked leave of her teacher to be absent for half a day, on the ground that her mother had received a telegram saying that company was coming.

"It's my father's half-sister and her three boys," said the pupil, anxiously, "and mother doesn't see how she can do without me. Those boys always act so."

Referring her to the printed list of the reasons that justify absence, the teacher asked her if her case came under any of them.

"I think it might come under this head, Miss Potter," said the girl, pointing to the words, "Domestic affliction."

A Highland piper who had a pupil to teach originated a method by which he succeeded in reducing the difficulties of the task to a minimum, and at the same time fixed his lesson in the pupil's mind.

"Here, Donald," said he, "tak yer pipes, lad, an' gie us a blast."

"So! Verra weel blawn, indeed; but what's a sound, Donald, wi'out sense? You may blaw forever wi'out making a tune o't, I dinna tell ye how the queer things on the paper maun help ye.

"Ye see that big fellow wi' a round open face" pointing to a semi-breve—"between two lines of a bar? He moves slowly from that line to this, while you beat ane wi' your fist an' gie a long blast.

"If ye put a leg to him, ye mak twa o' him, an' he'll move twice as fast.

"If, now, ye black his face, he'll run four times faster than the fellow wi' the white face; and if, after blacking his face, ye'll bend his knee or tie his leg, he'll hop eight times faster than the white-faced chap I showed ye first.

"Now," concluded the piper, sententiously, "when'er ye blaw your pipes, Donald, remember this; that the tighter those fellows' legs are tied, the faster they'll run, and the quicker they're sure to dance."

DA PEANUTTA PRESIDAN'

I try hard to be 'Merican,
But eet ees hard to be.
I no mooch good for Fightin' Man—
Italia for me!

First off w'en I am comin' here
I deeg een streets for 'bout a year;
But I no like eet vera wal,
An' so I gat som' fruit to sal,
An' soon I am da presidan'
Of fina beeg peanutta stan'!
Bimeby dat mak' me tire', too,
So I am look for som'theeng new,
An' las' fall I am sal my stan'
For gooda price to 'nothra man:
All weentra time I no do mooch
But read of politeecks an' sooch,
So dat by watching' w't dey do
I can be 'Mericana, too.
But eet ees dull. So, too, my wife
She don'ta like da private life.
Wal, yesterday da fatta man
Dat tak' my old peanutta stan'
He's s'prise', for look across do street
An' see my new place, fine an' neat.
"Ha! w'at ees dees" he say. "You swore
You ain't gon' do dees nevra more.
You no got right your place to sal
An' den com' roun' for raisa hal'"
"Escuse, my domba frand," I say,
"Eeet ees da 'Mericana way,
Som' times an' for som' man, eet's true,
Eet would not be right theeng to do;
But once you have been presidan'
You are not like da plaina man.
I say wan theeng to you las' fall,
But now I change my mind, dat's all."
"All right," he say, "I change your face!
You thief! You try for steal my place."
I grabba heega steeck an' cry;
"You lie!" an' puke heem een da eye.

Dees hospital dat I am een
Ees vera nice, but O!
W'en I am gattin' wal agen
I know where I weel go.
I try hard to be 'Merican.
But eet ees hard to be.
I no mooch good for fightin' man—
Itala for me!

—Catholic Standard and Times.

THE DAUGHTER-IN-LAW

Editor Sun—

Dear Sir: A great deal has been said about mothers-in-law, but let me say a few words in regard to the daughter-in-law. She is young, you say, but that is no reason why she should have all of one's sympathy. There are many young people who refuse to be taught anything by their elders and especially in the home does this evil exist. Often the kindly advice that is given is completely ignored by the daughter-in-law and not accepted as it is given, in love. It is too often the case that she is jealous of the love and respect which her husband bears for his mother, forgetting that she too is a mother, and that her little son who now fondly lisps "Mama" in baby love may some day in the future grow cold to her and cease to treat her with respect under the influence of an exacting, selfish wife. Love inspires love. Hatred breeds hatred. Love and good will stimulate and build up the body, hatred and malice corrode and tear it down. Love is a savor of life unto life, hatred is a savor of death unto death. Return good for evil, overcome anger by love. Hatred never ceases by hatred, but by love. Yours truly,

S. W.

Protect Yourself!
Against Substitutes ... Against Imitations

Get the Well-Known Round Package

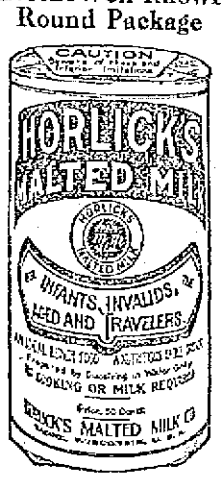

HORLICK'S MALTED MILK

Made in the largest, best equipped and sanitary Malted Milk plant in the world

We do not make "milk products"—Skim Milk, Condensed Milk, etc.

But the Original-Genuine HORLICK'S MALTED MILK

Made from pure, full-cream milk and the extract of select malted grain, reduced to powder form, soluble in water. Best food-drink for all ages.

ASK FOR HORLICK'S
Used all over the Globe

Not in any Milk Trust

COAL PER TON $7.50

Confirming the opinion we have repeatedly given for months—to buy for present use only, and not stock up at the prevailing prices, as there would be plenty of coal for next winter's use, notwithstanding the attempted ill-advised scare to the contrary—we now offer you the best freshly mined coal for prompt delivery at these prices.

Broken	$7.50	No. 2 Nut	$6.50
Egg	$7.50	Old Co.'s Lehigh	$8.00
Stove	$7.50	Jeddo Lehigh	$8.00
No. 1 Nut	$7.75		

Prices subject to change without notice. Telephone 1550

William E. Livingston Co.
15 THORNDIKE STREET ESTABLISHED 1828

CUT PRICES ON
Leather Goods
DEVINE'S
124 MERRIMACK STREET
Repairing, Etc. Telephone 2169

PUTNAM & SON CO.
166 CENTRAL STREET

Boys' Scout Shoes
$1.88

We have bought all the genuine Boy Scout Shoes the manufacturer had left from his orders. Each pair bears the Official Seal of the Boy Scouts of America. Made from brown calf skin---elk hide soles---easy, comfortable, durable, perfect athletic shoes. These are just the shoes for the camp, seashore or country wear---or in fact for wear anywhere. Instead of the regular price, $2.50, we offer these Genuine Boy Scout Shoes, all sizes, for $1.88

F. P. SHAW ASSASSINATED

Assailant of Lowell Man Captured

WASHINGTON, June 8.—Attorney Frederick Pierpont Shaw, formerly of Lowell, Mass., and representative of the Chicago Title and Trust company, who was acting under the orders of the federal court for the northern district of Illinois in the case of the Central American Commercial company, was assassinated June 5 at Black River, Triona, Honduras.

The American legation at Tegucigalpa in reporting the matter to the state department states that the assassin, who is not named, has been captured.

NATURALIZATION

PETITIONS WILL BE RECEIVED BY CLERK NEXT TUESDAY

Almost every day queries are received at this office relative to dates for naturalization. The clerk of the superior court will be at his office in the court house in Gorham street on Tuesday morning, June 11th, at nine o'clock for the purpose of receiving petitions for naturalization, both second and first papers.

The Sun has received notice to this effect from William C. Dillingham, clerk of court. It seems to be very generally believed that the court holds naturalization sessions on certain dates but such is not the case. There is no such thing as a regular session for the purpose of receiving petitions for naturalization or granting papers. It would be much better if certain dates were set as there is a great deal of complaint under the present arrangement. Clerk Dillingham always gives notice when he is coming to Lowell, but if a regular date were set it would be much more convenient.

SCHOOL BOARD

CONSIDERING QUESTION OF INCREASING TUITION FEE

The school committee is considering the question of raising the tuition fee for pupils from adjoining towns who enter the high and elementary schools of Lowell. The question has been raised by the committee on rules of the school committee and the school committees of the adjoining towns have been asked to attend in the rooms of the committee next Monday evening at 8.30 o'clock. At the present time the tuition fee for those entering the high school from outside is $60 annually. It is $30 for those attending the grammar schools and $18 for those who attend the primary grades.

The school committee has changed the dates for examination for admission to the high school. It had been announced that the examinations would be held Monday and Tuesday, June 24 and 25, in the old Moody school, for all those who did not receive masters' certificates to the high school, and these dates have been changed to Friday, June 21, and Monday, June 24.

Foils a Foul Plot

When a shameful plot exists between liver and bowels to cause distress by refusing to act, take Dr. King's New Life Pills, and end such abuse of your system. They gently compel right action of stomach, liver and bowels, and restore your health and all good feelings. 25c at A. W. Dows & Co.

Pekin Restaurant

The BEST PLACE in the city to get your DINNER during the hot weather is at the Pekin, 20 Central st. Open Sundays. Prompt and efficient service.

CADUM
for skin troubles
From the first moment Cadum is applied to skin troubles, instant relief is felt. It doesn't matter how long you have suffered or what kind of skin trouble you may have, this great external salve should be tried. Trial box 10c.

Chin Lee & Co
Chinese and American Restaurant

Dining rooms reserved for ladies or private parties. This restaurant is open from 11.30 a. m. to 1 a. m., including Sundays. 117 Merrimack st., near John st. Telephone 1322.

MONUMENTS AND MEMORIALS
Of all descriptions in granite, marble and bronze. Our manufacturing plant has the most modern power equipment and every labor saving device.
GUMB BROS.
Cor. Gorham and Anderson Sts.
Near Edson Cemetery.
Telephone 1917.

Utility Wall Board SUBSTITUTE FOR PAINTING

Vitrophani and Art Glass, substitute for stained glass. Famous "Spon-ten" Dry Paste. Parquet and Quarter Oak plans. Also Wall Paper and Mouldings.

Lowell Wall Paper Comp'y
97 APPLETON STREET

THE SUN CLASSIFIED ADVERTISEMENTS

TO LET

7-ROOM FLAT TO LET AT 11 FLOYD st. Bath, pantry, hot water; upstairs; rent reasonable.

NEW 7-ROOM TENEMENT TO LET on Christian Hill. Hardwood floors, set tubs, bath, gas and electric lights, fire place and two large piazzas. Inquire 243 Methuen st.

FLAT OF FIVE ROOMS TO LET; pantry, bath, hard wood floors; rent $13. Inquire 778 Gorham st.

2½ STORY HOUSE TO LET; 7 rooms, hot and cold water, bath, barn with carriage shed. Inquire 68 Norcross st. Tel. 3555-3.

FIRST CLASS TENEMENTS TO LET in Belvidere; all modern improvements; ideal location. Apply to Collins & Hogan, 97 Central st.

ONE 5 AND ONE 6-ROOM TENEment to let; has just been altered like new; $9 a month. 712 Gorham st. Keys at 1021 Gorham st.

LARGE HOUSE TO LET AT 813-819 Merrimack st., Suitable for large family or lodging house. Rent reasonable. C. A. Richardson, Five Cent Savings Bank.

FLAT TO LET AT COR. WEST Sixth and Jewett sts. 6 rooms, pantry, bath, set tubs, hot and cold water, open plumbing; furnace heat. Apply 204 Middlesex st. Tel. 2231-12.

TENEMENT OF 4 ROOMS TO LET; all modern conveniences. Inquire 61 Fourth ave.

5-ROOM FLAT TO LET; ALL MODern improvements; front and back piazza, at 35 Pond st., Belvidere. Apply Hogan Bros., 92 Concord st.

8-ROOM FLAT TO LET, WITH ALL modern conveniences; hot and cold water, set tubs, bath steam heat, large veranda at 74 Walker st., off Broadway. Inquire 202 Hildreth bldg. Tel. 1888.

ONE-HALF NEARLY NEW DOUBLE house to let; all separate; 6 rooms and bath; good piazza; $13. Inquire 82 Varnum ave.

FURNISHED FRONT ROOM TO LET; private family; modern conveniences. 20 Fifth st.

COTTAGE HOUSE REAR 23 SOUTH Whipple st. Inquire 494 Lawrence st.

FLAT OF SIX ROOMS TO LET; modern improvements. Apply 78 Chelmsford st.

5000 FEET OF FLOOR SPACE TO let, with or without steam heat and with or without power, any size desired. Apply at Jean's Laundry.

LARGE STEAM HEATED ROOM TO let; bath, telephone, etc. 136 Smith st. Inquire at house or at A. W. Dows & Co.

FURNISHED ROOMS TO LET; GAS and bath, $1 upwards. Mrs. McMillan, Gallagher House, William st.

COTTAGE AND COSY TENEMENT to let; each four rooms; $6 a month. Inquire 26 Varnum ave.

THREE LARGE ROOMS IN I. O. O. F. Block, Chelmsford, to let; heat and gas. Tel. 3829-1.

FINE TENEMENT TO LET, IN Belvidere, 7 rooms, pantry and bath; hot and cold water; ideal location. Apply 206 Pleasant st., cor. of Rogers.

FURNISHED ROOMS TO LET BY the day or week. Inquire 86 Willie st.

FLAT OF SIX ROOMS AND BATH to let at 37 South Loring st., $15 per month. Inquire 17 Nicolet st.

NEWLY FIXED UP FLATS AT 41 and 58 Elm st., to let; 4 and 5 rooms each. One that 4 rooms, 149 Cushing st., $1.50 a week; one big 7-room tenement, 45 Prospect st., $10 month. Inquire Jos. Flynn, 71 Chapel st.

5-ROOM TENEMENT TO LET; bath, hot water, $12; at 165 Grand st. Apply Schutz Furniture Co., 332 Middlesex st.

NEWLY FURNISHED ROOMS, ALSO rooms for light housekeeping, to let. Inquire 357 Central st., Hoffman House.

7-ROOM TENEMENT TO LET; HOT water, bath furnace heat, $23; at 41 Schafer st. Apply Schutz Furniture Co., 332 Middlesex st.

5-ROOM TENEMENTS TO LET; COR. Agawam and Griffin sts. Just been remodeled; up to date; $2.50 and $2.75 per week. Inquire of Greenwood Bros. or O. O. Greenwood, 180 Hale st. Tel. 2615-1 or 836-13.

SUNNY 7-ROOM TENEMENT TO let, near Coral st. and Westford st.; $14 per month. Apply Eugene G. Russell, 407 Middlesex st.

FINE 7-ROOM FLAT TO LET IN the Highlands, $16. Apply today to Eugene G. Russell, 407 Middlesex st., near depot.

HALF DOUBLE HOUSE TO LET IN respectable neighborhood, on Chestnut st., near Willow st., has just been altered to modernize and make like new with bath, lavatory, open plumbing, basement washroom and nice yard, very sunny, light and pleasant, kitchen and pantry; the best of neighbors. Secure it now. Geo. E. Brown, 79 Chestnut st.

C. N. RICE

Lawn Mowers Sharpened

Will be called for and returned, send postal or telephone. 30 Gorham st., Lowell, Mass., Opp. Post Office. Tel. 2707.

REAL ESTATE FOR SALE

COTTAGE OF SIX ROOMS IN WEST Centralville, near Lilley avenue, with modern improvements, for sale; in A1 repair, within and outside; furnace heat and 4000 feet of land. Can be bought for $100 or more, with the remainder as rent at $10 a month. Address A 26, Sun Office.

HOUSE OF EIGHT ROOMS FOR sale; all modern conveniences on Wilder st. Inquire E. Brickett, 65 Lover st.

FOUR TENEMENT HOUSE ON HIGH and dry location, near Tenth st., for sale. 3 tenements contain 4 rooms and one tenement 3 rooms. Set tubs in one tenement. Cemented cellar. Splendid condition. Always rents for $432 a year. Price $1100. Abel R. Campbell, 417 Middlesex st., corner Thorndike.

NEW MODERN HOUSE OF 8 ROOMS for sale; near Highland club, steam, bath, set tubs, electricity and gas; cemented cellar, all square rooms; almost 5000 feet land. 10 minutes' walk to St. Margaret's church. Price $3500. Abel R. Campbell, 417 Middlesex st., cor. Thorndike.

ST. PETERS PARISH—FINE FOUR-tenement house and cottage for sale; Four rooms in 4-tenement house and 6 rooms and bath in cottage. Rents steadily for $600 a year. $5500. Abel R. Campbell, 417 Middlesex st., corner Thorndike.

EXCELLENT 2½ STORY HOUSE OF 8 rooms, bath and pantry, for sale; St. Margaret's Parish. Fine lot land. Four minutes' walk to church and cars. $3100. Abel R. Campbell, 417 Middlesex st., cor. Thorndike.

FORCED SALE—A FINE COTTAGE house of 7 rooms with bath, hot and cold water, good lot of land with shrubbery. Will be sold at a very low price if bought immediately. Situated between Westford and Middlesex sts. car lines, not far from Foster st. I must have the money at once. Write to A 29, Sun Office.

A NEW, ELEGANT TWO AND ONE-half story slate roof house of 8 rooms for sale; with large attic, all hardwood floors, open plumbing, open fireplace, gas and electric lights, steam heat, cemented cellar, and modern in every way, and about 8000 square feet of land. On one of the best avenues in the Highlands in the best part of the Highlands. Write to the owner direct, P. O. Box 930. No brokers need apply.

FOR SALE AT A GREAT SACRIfice. A 9-room modern house with every convenience known to civilization, oak hardwood floors downstairs and birch and maple hardwood floors upstairs; no better house ever built; gas, electric lights, steam heat, open plumbing. In a good location near Westford st. Will be sold at a sacrifice if sold at once as the owner must have money. For interview and to be shown this house write A 20, Sun Office.

THE BEST CORNER LOT IN THE Highlands will be sacrificed if sold between now and June 1st, as the owner needs the money to invest in his business. Write to the owner direct. A 20, Sun Office.

SWELL TWO-FAMILY HOUSE; best part Belvidere, large tenements, everything entirely modern; right price. Elegant trade in fine modern residences, Belvidere, Highlands and Centralville heights. Very nice two family house, seven rooms, baths, pantries, large yards, low price; easy terms; grand location. M. J. Sharkey, 22 Central st., room 23. Open Saturday and Monday evenings.

FOR SALE

A nice 50 acre farm, good buildings, nice location, three cows, all farming tools, wagons and harnesses; lots of hens. Price $3000.

On Highlands, near Westford st., good 10-room house with all improvement, good barn and carriage house, large lot of land. Price $4000.

G. L. HUBBARD
26 Runels Building Tel. 2163

BUNGALOW LOTS

Long-Sought-For Pond

WESTFORD, MASS.

$75 to $300; easy terms. Send to Boston office for beautiful illustrated circular; or better still, come out and see the lots. Our agent, Mr. Gardner, is on the ground every day. Take North Chelmsford car at Merrimack square at twelve minutes of the hour, change for Ayer car, leaving it at Dunstable road. We are just beyond the brick tavern, five minutes' walk from car. Long-Sought-For Pond Company, Westford, Mass. Boston Office, 1053 Old South Bldg.

Rooms Papered for $2

We will furnish the wall paper and border to match and send first class paper hanger to hang the same for $2 per room. Free samples of wall paper on request. Painting in all its branches, and whitewashing.

BAKER'S The New Racket
503 Middlesex St. 610 Merrimack St.
Telephone 2404

THE SUN'S DAILY PICTURE PUZZLE

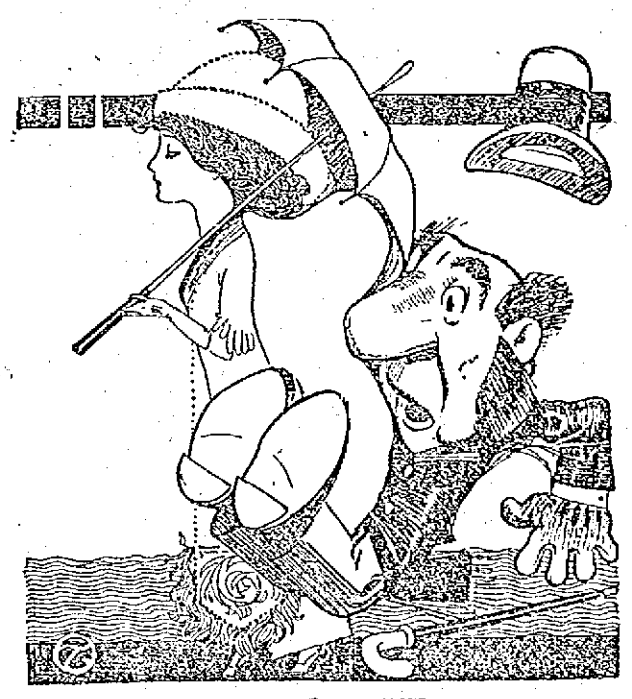

WHAT HE THOUGHT.

A lady with her parasol
A passer's eyeball caught.
He said, "Pray do not mention it!"
But here !! ??——!! ?? is what he thought.

Where is another victim?

ANSWER TO YESTERDAY'S PUZZLE.
Upside down in bed.

A LITTLE NONSENSE

APPROPRIATELY NAMED.

"That's a regular fire trap."
"It doesn't look it."
"Can't help it; nearly every fellow that gets a job there gets fired."

NOT WORTHLESS.

"I always thought that Jinks was leading a worthless life."
"Wasn't he?"
"No; his life was insured for a thousand."

WHAT THE DOCTOR ORDERED.

Dr. Cureitt—Did you take those sleeping powders I ordered?
Patient—All of 'em. My wife woke me up four times last night to give 'em to me.

AUTO ARISTOCRACY.

"What's your aristocratic friend growling about?"
"He has a grudge against the plain people."
"On what score?"
"Says they wear so many rubbers that it forces up the price of tires."

QUITE SO.

Mr. Oldbatch—Single life is more respectable——
Mrs. Happiwed—What!
Mr. Oldbatch—Than a double life.

INNOCENT.

Mamma—Didn't I see Harold throwing kisses up at you on the balcony?
Mazie—Those weren't kisses, mamma, he was just practicing a new curl throw.

MISCELLANEOUS

WILL TAKE A BABY TO BOARD. Good home. Inquire 6 Lawrence st.

PASTURING FOR HORSES ON LINE of Lowell and Nashua Electric R. R. 8 miles from Pawtucket bridge; nice shelter and spring water; daily attendance; terms $1.00 a week. S. A. Greeley, R. F. D., Nashua, N. H. Telephone 558-12.

ROOMS PAPERED—$1.75; REGULAR $2.50 and $3.00 goods. A few choice papers for $1.50 per room. Call or address Paperhanger, 641 Broadway.

SAFETY RAZOR BLADES SHARPened. Gillettes, 30c doz. Gem Jr. and other single edge blades, 2c each, at Carter & Sherburne's drug store.

DRINK GLORIA FOR HEALTH. Sold everywhere.

WANTED

WANTED TO BUY A GOOD LODGING house in good location. Address S. G. Sun Office.

BOARDERS AND ROOMERS WANTed. Ladies, $2.00; Gentlemen, $2.50. Electric lights. Hot and cold water baths; steam heated rooms. Quincy House. Mrs. McGregor sets a first class table and her bed chambers are clean in every respect.

STORAGE FOR FURNITURE

Separate rooms $1 per month for regular $2 two-horse load. The dryest and cleanest place for storage in Lowell. Telephone connection. O. F. Prentiss, 356 Bridge st.

P. COGGER, Truckman

Sells sand, stone, gravel and loam, delivered to any part of Lowell. Tel. 2970.

If you want help at home or in your business, try The Sun "Want" column.

TO LET

LARGE FURNISHED ROOMS TO let in private family; all conveniences; electric lights and instantaneous hot water. Inquire 832 Merrimack st.

PLEASANT FIVE-ROOM TENEment to let, with pantry, bath room and store room also garden. Apply at store, 654 Chelmsford st.

TWO AND THREE ROOM FURnished tenements to let, for light housekeeping. Inquire at 116 Middlesex st.

TENEMENT OF FIVE ROOMS TO let at 636 Broadway. Rent $9.

ROOMS TO LET FOR LIGHT housekeeping; also furnished room in private family. Apply 19 Fifth st.

7-ROOM COTTAGE TO LET AT 61 Claire st. Modern improvements. Inquire at 16 Marginal st.

MODERN FLAT TO LET; FIVE large rooms, bath and pantry, within five minutes' walk of Lowell Bleachery, Federal Shoe shop and many other industries. Inquire at 237 Gorham st.

FURNISHED ROOM TO LET IN private family. Ring lower bell, 100 Westford st., or tel. 2958-3.

GRAIN STORE, TO LET; ELEVATOR and spur track, 29-33 Shattuck st. Apply 249 Market st.

ONE OF MY BEST 4-ROOM TENEments to let; with good cellar and clothes yard; in best and cleanest condition; good light; good neighbors and kindest of treatment. Geo. E. Brown, 79 Chestnut st.

Do You Want an ELEVATOR?

We have a dandy for sale. Come and look at it. Inquire at The Sun Office.

Summer Vacation

Where are you going to spend your summer vacation?

Why Not Spend It at the Sunlight Lookoff?

MOST DESIRABLE LOCATION. EASY OF ACCESS. ROOMS ACCORDING TO TASTE. PRICES REASONABLE

Sunlight Lookoff is located at 181 Highland Avenue, near the corner of Wedge St., Lowell Highlands. Take the Highland car, and get off at the corner of Parker and Stevens Street, go up Parker towards Pine Street and take your first avenue to the left and this is Highland Avenue, then Sunlight Lookoff is the second house on the right hand side of the street.

Most modern up-to-date new 2½ story slate roof house of eight rooms besides bath room with vitreous china toilet, and pantry, hardwood floors in every room in the house, steam heat, cemented cellar, about 8000 square feet of land, 50 ft. front by about 160 ft. deep, all graded and turfed and seeded.

Now I will sell this on easy terms on the rental plan, and no one in Lowell owns a better home, or in a more desirable location. St. Margaret's church is only three minutes' walk from this elegant house. Look at this today. If interested call, telephone or write today to

Eugene G. Russell

Real Estate and Insurance
407 MIDDLESEX STREET
"YOUR SATISFACTION IS OUR SUCCESS"

LOST AND FOUND

LADY'S BAG CONTAINING SUM OF money found on East Merrimack st., June 6. Owner can have by proving property and paying adv. charges at 70 Chestnut st.

24 HOOKS WITH NAME OF C. I. Hood on each, lost on Chelmsford st., June 7. Finder will be given reward if returned to C. I. Hood's office.

BUNCH OF KEYS FOUND IN CENtral st., Monday, June 3. Owner can have by proving property and paying advertising charges to Joe Maguire, Lowell Electric Light Corp., Central st.

COLLIE SHEPHERD DOG LOST May 30th. Reward for return, or information, at 96 Worthen st.

SUMMER RESORTS

NEW HOUSE, FURNISHED, NEAR Boar's Head, Hampton Beach, on ocean front, state boulevard; electric cars pass house; 6 rooms; electric light running water in house; to let for season, month or week. For further information address Mahoney, 870 Lakeview ave.

FROM NOW UNTIL AUGUST 1ST fine beach cottage to let. 7 rooms, all furnished, electricity, one minute's walk to the ocean; price $100. At Ocean Park, Old Orchard, Me. Write or call today to Eugene G. Russell, 407 Middlesex st., Lowell, Mass.

CAMP, FURNISHED ON WILLOW Dale Ave., Willow Dale, for sale or to let; also Waltham canoe. Apply 25 Tucker st. Tel. 2255.

SEVEN COTTAGE HOUSES TO LET at Salisbury Beach, furnished. Four to eight rooms; rent $6, $8 and $10 a week, excepting holidays. Situated next to engine house, ½ minute walk from the centre. Now is the time to secure the cottage for the weeks you want it. Apply to Mrs. Margaret Allen, 851 Essex st., Lawrence, Mass.

CAMP AT BELLE GROVE TO LET for season, or by the week. Apply at 51 Gates st. Tel. 3306-2.

Hampton Beach, N. H Low Rates for July
At the Pelham. Most beautiful beach on coast; many faces accessible by trolley; our modern houses are on beach front; leaflets sent. H. W. Ford, Prop.

FURNITURE

WE BUY ALL KINDS OF SECOND hand furniture. Best prices paid. Laflamme & Ledoux, 575 Middlesex st. Tel. 956.

Lawn Mowers Machine Ground
Called for and delivered. Send postal. C. H. PIERCE & SON,
521 Middlesex street Tel. 2659

CUT GRANITE FOR SALE

All the cut granite, front of first story of Y. M. C. A. building in Hurd st., must be sold and removed at once. Apply on premises.

FREE TO THE SICK

It matters not the name of the disease you are suffering with, how many Physicians you have taken treatment with, do not be discouraged. DR. TEMPLE'S TREATMENT WILL CURE YOU. Cancers, Tumors, all Acute and Chronic Blood and Nervous Diseases of Men and Women, Hydrocele, Varicocele, Stricture, Prostatic Diseases, Piles, Fistula, Fissures, Ulcers, and all Rectal Diseases WITHOUT THE USE OF THE KNIFE. Diseases of the Eye, Ear, Nose, Throat, Skin, Stomach, Liver, Kidneys, Bladder, Bowels and Rectum, Epilepsy, and all Nervous diseases.

Terms are always made to suit the convenience of anyone applying for treatment, and very reasonable charges. Do not treat elsewhere until you have investigated methods and terms. Lowell office, 97 Central street, Mansur Block, Wednesdays, 2 to 4; 7 to 8. Sundays 10 to 12. Consultation, Examination, Advice FREE.

Boston Office, 98 Court st. Hours Daily, 10 to 8; also by Appointment.

HELP WANTED

GIRLS WANTED. NEW SYSTEM Laundry, 2 Revere st.

HIGH CLASS MAN WANTED TO sell trees, shrubs, roses, vines, berry bushes, bulbs, etc. Good wages. Permanent. Exclusive territory. Brown Brothers Nurseries, Rochester, New York.

DISTRIBUTORS WANTED, MEN OR women, to give away free packages Borax-ee Soap Powder; no money or experience needed; good pay. T. O. Ward & Co., 1770 Berteau ave., Chicago.

$30 WEEKLY, SALESMEN TO TAKE orders for cut rate groceries. Outfit free. Experience unnecessary. Standard Mercantile Co., Incorporated, Hippodrome Bldg., Cleveland, O.

DRAWERS IN AND TWISTERS wanted for fancy woolens and worsteds Kunhardt Mill, Lawrence, Mass.

10 SHOVELERS WANTED. JOHN A. Healey, Graniteville, Mass.

MEN WANTED FOR FIREMEN AND brakemen on railroads in Lowell vicinity; $80 to $100 monthly; promotion, engineer, conductor; experience unnecessary; no strike; age 18 to 35. Railroad employing headquarters; over 5000 men sent to positions on 1000 official calls. State age. Address Railway Association, Dept. C. L., 227 Monroe st., Brooklyn, N. Y.

YOUNG MAN WANTED TO DEliver orders. Apply Belvidere Market.

BOY WANTED TO WORK IN SHOP. Apply to W. K. Aldrich, 587 Dutton st.

YOUNG CAPABLE HOUSEKEEPER wanted in family of two. No washing or ironing. Wages $6 per week. City Employment Office, 53 Central st., Room 38. Tel. 2698.

OPERATOR ON REECE BUTTONhole machine (female) wanted. Apply Federal Shoe Co., Dix st.

WANTED AT CITY EMPLOYMENT office, young Protestant housekeeper, $6 per week; general house girl for beach, $5; 20 general house girls, $3.50 to $6; 10 table girls, $4 to $6; four kitchen girls, $4; two boarding house cooks, $5; experienced female help in worsted mills, 30 miles from Lowell, $7 to $9.50, car fares advanced; and five farm hands, $22 to $30. No fee charged until after you have worked two weeks. Office open from 8 a. m. to 8 p. m. 53 Central st., room 38. Tel. 2698.

TWO SMART GIRLS WANTED AT once. Apply Pure Food Package Co., 205 Walker st.

GIRLS WANTED FOR UNIVERSAL winding; experienced or to learn. John G. Meyer Co., 1440 Middlesex st.

HALL'S BARBER SCHOOLS, 814 Washington st., Boston. Wages while learning. Instruction; tools; board; room; railroad ticket furnished by co-operative plan. Get particulars immediately.

GOVERNMENT WANTS POST OFfice clerks, carriers $55 month. Lowell examinations coming. Coaching free. Franklin Institute, Dept. 158 P., Rochester, N. Y.

WANTED FOR U. S. ARMY—ABLEbodied unmarried men, between ages of 18 and 35; citizens of United States, of good character and temperate habits, who can speak, read and write the English language. For information apply to Recruiting Officer, 169 Middlesex st., Lowell, Mass.

WORSTED DRAWING ROOM HELP wanted. Worsted twisters and spinners. Apply Hillsborough Mills, Wilton, N. H.

WANTED!

TWO FIRST-CLASS LATHE HANDS

On heavy work. Steady work. See Mr. Farnham.

Lowell Machine Shop

Fancy Woolen Weavers WANTED Bay State Mills

Stocking Boarders AT ONCE Shaw Stocking Co.

Knitters -- Loopers

Experienced and Learners

Shaw Stocking Co.

WEAVERS WANTED

APPLY

TALBOT MILLS

North Billerica, Mass.

FOR SALE

PARTLY NEW BABY CARRIAGE for sale. Call 23 Bourne st.

SAMPLE PIANOS OF THE BEST well known new makes to be sold at wholesale prices, have been shipped to me to sell for $70 less than store prices; easy payments, or 15 per cent off for cash as long as they last. Call at Branch Wholesale Piano Parlors, 111 Central st. J. T. Quealy.

ONE MONARCH TYPEWRITER for sale, in A1 condition. F. W. Barrows, 616 Gorham st.

LUNCH CART FOR SALE. DOING good business. Write A 24, Sun Office.

SAFE FOR SALE, 48x40x30, OR will exchange for smaller one. Kershaw, 118 Central st.

CROCKERY, GLASSWARE, CHINA, bric-a-brac, pictures, rugs, toilet sets, antique marble vases and dishes for sale. 196 Wilder st.

TWO CYLINDER AUTO CAR RUNabout and M. M. motor cycle, good condition, for sale. Call evenings between 6 and 9, at 20 Otis st.

MILK WAGON FOR SALE. A. A. Brown, 73 Inland st. Tel. 2320.

HIGH GRADE PIANO FOR SALE; very slightly used in first class condition; must be sold at once. 68 Beaulien st.

NEW BICYCLES FOR SALE, $19 up. P. Keegan, 235 Moody st.

BABY CARRIAGE TIRES

Put on, 25c up. Prompt service and good work.

Geo. H. Bachelder

POST OFFICE SQUARE

MONEY TO LOAN

MONEY FOR SALARIED PEOPLE—Women keeping house and others advanced them without security, easy payments, cheapest rates. Don't worry or annoy friends about money, keep your credit good by paying as you agree. I will furnish you money to do it. D. H. Tolman, Room 403, 45 Merrimack st.

THIS MEANS YOU

Every working man and woman. Loans made while you wait. No delay. No charge for application.

Interest 1 Per cent. Per Month

Lowell Loan Co.

22 Central Street.

Fourth Floor Take Elevator
Open 8 a. m. to 6 p. m., Fridays until 8 p. m. and Mondays and Saturdays until 9 p. m.

LOANS of $10 and Upwards

OUR ENDORSEMENT enables you to borrow money when you need, without publicity.

OUR GUARANTEE saves you worry, risk and unpleasant experiences.

OUR PLAN allows you to pay back your loan in small easy-to-make payments.

OUR REPUTATION guarantees you satisfaction.

American Guaranty Co

45 MERRIMACK STREET.
ROOMS 319-320
Open 8 a. m. to 6.30 p. m.; Mon. and Saturday 9 p. m.

POULTRY FOR SALE

SCOTT'S SINGLE COMB WHITE Leghorns only 50c and 75c setting. Hatch something worth your time. Single Comb Black Minorcas heady, by cockerel that won first at Manchester and Danbury, Conn. Bob Scott, 102 Epping st., Wigginville.

MAYFLOWER WHITE PLYMOUTH Rock winners and great layers, quality the best, utility eggs $1 for 15. Baby chicks $15 per 100. Bennett & Cunningham, Groton, Mass.

WHITE DIARRHOEA IN BABY chicks positively cured in two hours with Mrs. Haven's baby chick cure, at 18 Burnside st., or money refunded. Also roup, canker, diphtheria, scaly leg, worms, etc. Price 25 cents or 30 cents by mail. Also for sale at Cover's.

SPECIAL NOTICES

E. F. GILLIGAN & CO. HOUSE painting, paper hanging, whitening, tinting and interior decorating. 111 Cabot st. Res. Tel. 2607-2.

PIANOS AND ORGANS TUNED AND repaired. Tuning $1.00. J. Kershaw, 190 Cumberland road.

ROOMS PAPERED $1.75. FOR THE next two weeks we will supply wall paper and hang the same for $1.75 a room. Also whitewashing and painting at a low price. J. J. Hayden, 23 Cady st.

MISS M. E. REED, 278 CENTRAL st., room 24, wishes to take orders for children's crocheted jackets; all kinds hand crochet work neatly done at very reasonable prices; also children's dresses made stylishly, from 25c to $1.00 and all kinds plain sewing nicely done. Give me a call and I will please you.

BENT'S NO. 1 KILLS LICE ON children. Excellent for browntail moth itching, ivy poison, hives, mange, said rheum, falling hair. 25 cents at Falls & Burkinshaw's.

LIMBURG CO., CHIMNEY EXPERTS—Chimneys swept and repaired. Residence 1128 Bridge st. Tel. 945.

THE SUN IN BOSTON—THE SUN IS on sale every day at both news stands of the Union station in Boston. Don't forget this when taking your train for Lowell.

The Taylor Roofing Co.

Uses galvanized nails or shingling and warrants all its work. Gravel roofing done promptly and at low prices. 140 HUMPHREY ST. Tel. 969.

12 Acre Farm

Near Lowell line, no better farming soil in Mass. 2 tenement house, plenty of outbuildings, large lot fruit. A bargain on easy terms, for quick sale.

W. E. DODGE
22 CENTRAL ST.

We Will Paper Rooms For $2.00

And furnish the wall paper. Dealer in wall papers at very lowest prices, also paper hanging, whitewashing, painting. Estimates given on large or small jobs. All work guaranteed. MAX GOLDSTEIN'S NEW PAINT STORE, 155 Chelmsford st. Tel. 2897-1.

Forced Sale

A FINE COTTAGE HOUSE

Of seven rooms with bath, hot and cold water, and a good sized lot of land, in a good location, near Foster Street. Price $2200. Owner must sell at once as he has bought a larger house and he is willing to sell at a sacrifice. His loss is your gain. He has got to sell this house in order to pay for the new house.

Look at this today. If interested, call, telephone or write today to

Eugene G. Russell
Real Estate and Insurance
407 MIDDLESEX ST.
"Your Satisfaction Is Our Success."

TRAINS TO AND FROM BOSTON

SOUTHERN DIV. To Boston. Lve.	Arr.	From Boston. Lve.	Arr.
5.43	6.50	6.14	7.12
6.55	7.41	7.24	8.27
6.45	7.30	7.55	8.43
6.40	7.53	8.21	9.27
7.00	8.00	9.00	9.37
7.21	8.05	10.00	10.26
7.31	8.47	11.30	12.06
7.48	8.35	12.30	1.07
8.39	9.3?	1.00	1.37
9.38	10.35	2.00	2.24
9.45	10.25	3.00	3.39
10.02	11.12	3.54	5.02
10.49	11.30	4.00	4.26
12.13	1.00	4.14	5.22
1.47	2.25	5.00	5.37
2.34	3.21	5.21	6.26
3.27	3.45	5.27	6.15
4.32	5.27	5.58	7.06
6.25	6.20	6.12	7.32
6.11	7.14	7.30	8.05
6.37	7.10	8.30	9.05
7.21	8.00	10.30	11.38
9.46	10.32	11.17	12.15

WESTERN DIV. To Boston. Lve.	Arr.	From Boston. Lve.	Arr.
6.45	7.05	26.55	8.10
8.08	9.10	9.24	10.34
10.10	11.19	10.55	11.54
10.55	12.00	11.50	12.24
12.02	1.10	2.14	3.20
21.30	2.23	3.35	4.45
5.17	6.25	5.14	6.15
7.00	8.00	6.04	7.04
10.08	11.12	6.55	7.48
		9.59	10.58

SUNDAY TRAINS

SOUTHERN DIVISION

6.45	7.50	9.00	10.06
7.21	8.05	10.00	10.36
7.55	8.39	11.30	12.07
8.48	9.49	1.00	1.52
9.20	10.12	5.00	6.02
10.23	11.24	7.30	8.15
2.05	2.45	8.30	9.05
5.16	6.10	9.00	10.02
6.25	7.05	10.14	10.52
7.21	8.07	10.29	11.35
9.45	10.30		

SUNDAY TRAINS

WESTERN DIVISION

8.20	9.20	8.05	9.08
12.10	1.15	12.00	1.00
3.50	5.00	2.14	3.22
5.45	7.00	3.29	4.41
8.59	10.02	5.24	6.35
		8.45	9.42

References:

x Runs to Lowell Saturdays only.
a Via Lawrence Junction.
b Via Bedford.
c Via Salem Jct.
z Via Wilmington Junction.

LOCAL NEWS

Try Tobin's Printery next time.

Try Lawler's for Printing, 29 Prescott.

If your teeth trouble you, see Dr. Gagnon, 461 Merrimack street.

Miss Mary Nesmith has gone to her home in Conway, N. H., for the summer.

When you have any real estate to sell consult J. F. Donohoe, Donovan Bldg. Telephone.

Mrs. R. Verville of Gentilly, Que., is the guest of her father, Mr. Ludger Genest of Gershom avenue.

Mrs. W. O. Brown, of Lunenburg, Vt., is the guest of her parents, Mr. and Mrs. A. G. Dem, of Kirk street.

Mr. Carl H. Rogers has accepted a position with the Clement Gun Manufactory at Whitestone, Long Island.

Mr. Frederick A. Chace and family have taken the Hildreth bungalow in Westford, where they will remain for the summer.

Mr. James J. Reynolds, principal of the public schools of Fort Jennings, Ohio, has returned to Lowell for the vacation period.

Lieut. George R. Garity of Fairview street, leaves on Saturday, June 15, for Little Rock, Ark., where he is detailed as recruiting officer.

Rev. J. N. Jacques, pastor of St. Louis' church, has returned from a six weeks' trip to the Great Lakes and Canada, where he went in the interest of his health.

Mr. John J. Donahoe and Miss Lucy R. McKay, both of Lowell, were united in marriage June 3 in Oxford, Maine. They will remain in Maine during the summer months.

Several immigrants arrived at the local depot this morning, and after transferring their baggage they went to Lawrence. The traffic was very heavy on all trains today.

The newly elected officers of the Lowell Typographical union, No. 310, will be installed tomorrow at the meeting of the organization in Runels' building. President Harry Mozley will act as installing officer.

Miss Edith B. De Voe, 14 Corner street, Lowell Normal school '12, has signed a contract to teach the fifth grade in one of the grammar schools of Belleville, N. J., where she graduated in 1906, receiving both city and county examination certificates of excellence.

Miss Louise Rogers, daughter of Mr. and Mrs. George G. Rogers of Wilder street, was recently graduated from the National School of Domestic Art and Science, of Washington, D. C., and returned to this city. As her house guest Miss Rogers has Miss Olive Chamberlin of Geneva, N. Y.

The local plant of the Bigelow Carpet company will close during the last week of June and the first week of July for the annual vacation season. Business at the plant is very good, but the officials decided to close the entire plant so that all might enjoy a vacation.

Messrs. Cleveland K. Nobles and Fred A. Spead will leave Lowell tomorrow for Providence, R. I., where they will represent the Lowell Typographical union at the New England Typographical convention which opens on Monday. Pres. Harry Mozley of the local union will be a guest at the banquet on Monday evening.

The many friends of Conductor Jack Barry of the Middlesex line will be pained to learn that he is confined to his home, suffering from appendicitis. Mr. Barry was struck by a bicycle on May 25 in Middlesex street and was forced to go home. Later appendicitis developed and an operation was necessary. The operation was successful and now he is resting comfortably.

Miss Marjorie Wadleigh, daughter of Mr. and Mrs. Jude C. Wadleigh of Andover street, recently graduated from Ingleside school, New Milford, Connecticut. Miss Wadleigh returned to Lowell this week, bringing with her three school friends, Miss Margaret Eaton of Detroit, Michigan, Miss Dorothy Davage of Shorthills, New Jersey, and Miss Florence Hewitt of Toledo, Ohio.

The committees in charge of the lawn party to be held in aid of St. Margaret's parish held a meeting last evening with all members present and plans were formulated for the affair which will be held at the new Kasino on June 15. The committees plan to have the grounds surrounding the pavilion decorated and illuminated and several tables will be located at intervals. John J. Condon is general manager of the affair and James F. Hennessey floor director, and all the other members of the committee are working untiringly to make the affair the banner one in the history of the parish.

CARD OF THANKS

We the undersigned desire to express our sincere thanks to the many friends and neighbors for the sympathy expressed and floral offerings sent which helped to lighten the burden of sorrow in the death of our beloved mother. We will ever remember the heartfelt sympathy extended towards us in our recent bereavement.

Mr. William McAlpine,
Mrs. William McAlpine,
Miss Sarah Fulton.

ALGY APPOINTED ON SCHOOL COMMITTEE

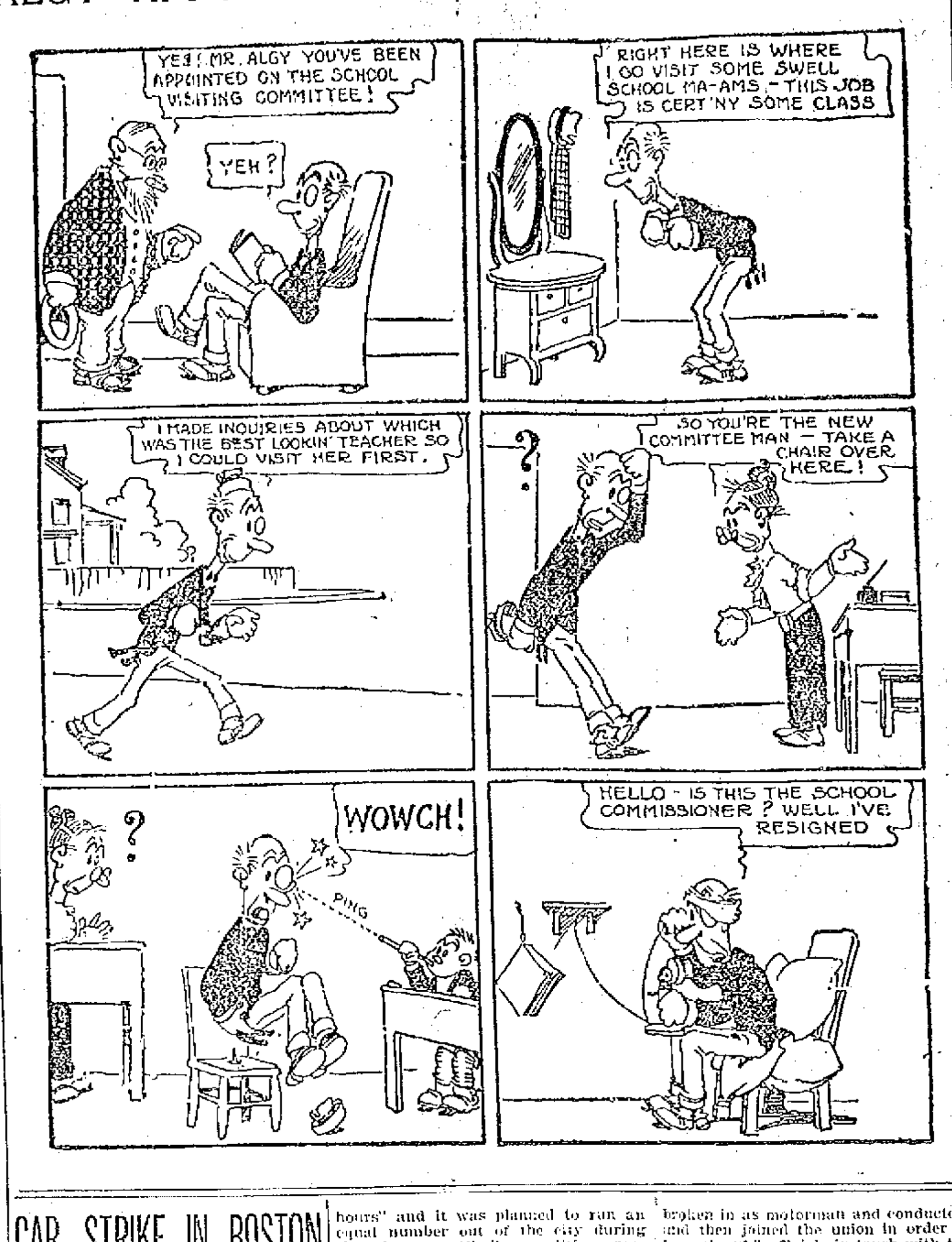

FEAST OF CORPUS CHRISTI TO BE OBSERVED TOMORROW

Processions and Special Services Arranged—Grand Program at Tewksbury Novitiate

The solemnity of the feast of Corpus Christi will be observed in all the Catholic churches tomorrow, with fine ceremonies. In all the churches processions in honor of the day will be held. At St. Patrick's the exercises will start at 2 o'clock. There will be a procession through the church and academy grounds in which the children who recently received first communion and were confirmed will participate as well as the members of all the church societies. The sanctuary choir, in charge of Brother Clement and the church choir, under the direction of Michael J. Johnson, organist, will render special music and the children will also sing hymns of praise. At the close of the procession there will be services in the church.

At St. Peter's church, the procession will be held after the 11 o'clock mass. The church has been decorated for the occasion and the musical program will be one of rare excellence. A novena in honor of the Sacred Heart is in progress at the church, which will be brought to a close next Friday evening.

The procession at the Immaculate Conception church will be held in the evening during the regular services.

At the Sacred Heart church there will be a procession in honor of the day at 10.30 o'clock, when a solemn high mass will be sung. A special program, arranged by John J. Kelty, organist, will be given. On Wednesday evening the members of the Holy Rosary sodality will have a social in the school hall.

At the Tewksbury novitiate the procession will take place in the afternoon at three o'clock and a grand program has been arranged for the day. The walks, lawns, and shrubs are being trimmed, flower beds are being beautified with a variety of choice smelling flowers. In addition to these natural decorations nothing is being left undone which can, in any way serve to increase the already charming beauty of the novitiate grounds. Bunting and flags will be used abundantly, and it is hoped that the whole route of the procession will be decorated with flags. Already, floral contributions have been received and it is hoped that flowers will be received in abundance today and tomorrow, so that the throne may be fittingly prepared and decorated with the choicest and sweetest gifts of the earth. The giving of flowers for the decorating of the altar is a beautiful way of showing our faith in the great mystery of the real presence. The altar of repose is being erected in the open air beneath a facade of trees, and is so situated as to be plainly visible, while the visitors shelter themselves from the sun, in the shade of nearby trees.

The route of the procession will be as follows: Starting from the novitiate chapel, the procession will circle around the large heart outside the front entrance and thence proceed to the grotto, where Our Lord will pass in review, over the bodies of the sleeping heroes, who have fought the good fight and rest in peace. Thence the procession will return by the same way and proceed to the repository. Upon its arrival at the altar a sermon will be preached by Rev. Edward Fox, O. M. I., of the Immaculate Conception church, Lowell. This will be followed by benediction in the open air. The procession will then return to the chapel, where benediction will be given a second time.

Visitors from Lowell, Lawrence and Boston will be present.

AT SAINT ANTHONY'S

Special Services to be Held Tomorrow

The feast of Corpus Christi as well as the feast of St. Anthony will be observed at St. Anthony's church tomorrow with special services. Masses will be sung at 8, 9 and 10.30 o'clock. The last will be a solemn high mass with Rev. Fr. Breazes, celebrant, Rev. Daniel Cruz, O. S. N., deacon and Rev. Walter Plaisance, O. M. I., sub-deacon. The sermon on the significance of the day will be preached by Rev. Fr. Rollin, O. S. N., while the ceremonies will be in charge of Right Rev. Bishop de Silva.

In the evening at 7 o'clock there will be a procession in which the children recently confirmed, and those who received their first communion and the members of the church societies will participate. The procession will move through the church grounds on Central street and at its conclusion benediction will be given in the church.

If you want help at home or in your business, try The Sun "Want" column

Musical Entertainment

—AT—

Willow Dale

TONIGHT

From 7 to 8.30

There will be dancing in the pavilion with Miner's popular orchestra. Dance tickets 5c, three for 10c, five for 15c and ten for 25c. This affords you a ride on the electrics, a boat ride, the concert and back to the square for the same as it costs you in the city. Park under new management. Boat will make connections with all cars up to the last one. Positively only glide dancing will be allowed.

M. H. McDonough Sons

UNDERTAKERS and EMBALMERS

Prompt Service Day and Night.

108 Gorham St. Tel. 906-1

CAR STRIKE IN BOSTON

Continued

CAR SERVICE RESUMED

BOSTON, June 8.—After a night of complete suspension of street railway traffic as a result of a strike of several thousand employes, the Boston Elevated Railway company resumed operations on all surface, elevated and tunnel lines today. The number of cars in operation was noticeably much less than usual. The car service began at 5.15 a. m. and during the first two hours and a half no serious disorder was reported.

Officials of the company, which controls nearly all the electric lines within a radius of five miles said that 90 per cent. of the average number of cars were running and that 1000 new men were ready to start work in the places of the strikers. The company also claimed that the cars were being operated practically on schedule time. To offset the declaration of the officials of the company, Fred Fay, International organizer of the Amalgamated Association of Street Railway Employes and the leader of the strike, said that more than 4000 employes were on strike and that only a small fraction of the usual number of cars were in operation. Both the company representatives and Organizer Fay expressed confidence in the ultimate victory of their respective causes.

Trouble Expected

While no disorder was reported during the early hours of the day, there was some apprehension that trouble might occur during the afternoon, when thousands of working people were having their weekly half holiday. Policemen rode on many of the cars and the streets through which the cars run were unusually well patrolled. The 24 car barns of the company, both in Boston and in the suburbs were also guarded by police as it was feared that disturbances were likely to arise near the car sheds.

Thousands of night workers who live in the suburbs were forced to remain in the city for several hours this morning before they could start for their homes. The car service was discontinued soon after midnight and until 5.15 a. m. not a street wheel turned, with the exception of the United States mail cars and the "newspaper specials." The newspaper publishers, fearing that the "newspaper specials," those cars that distribute the morning papers among the suburban dealers, would not be in operation, pressed dozens of auto delivery wagons into service but were not obliged to use them.

The principal disturbances during the night occurred in Roxbury and in Cambridge, where cars were stoned and trolley men, passengers and police were injured.

The steam railroad service from the suburbs was taxed to its capacity.

Extra Trains Running

Ninety extra suburban trains on two railroads entered the South Terminal station during the morning "rush hours" and it was planned to run an equal number out of the city during the afternoon. Similar conditions prevailed at the North station.

It was expected that the federal government might take a hand in the strike some time during the day, as it was reported to the post office authorities last night that a mail car had been attacked by strikers.

Cars on Time

All cars in the Brighton, Brookline and Allston divisions were reported at the car barns to be running on schedule time. Cars were making trips between Brookline village and the Dudley street elevated terminal station every four minutes, the cars from Newton and Brighton, were running into Boston every five minutes and on other lines in these three divisions the time schedule was followed closely, according to the company officials. There was no disorder during the forenoon near the car barns at Oak square, Brighton, Cypress street, Brookline, the Reservoir and Chestnut Hill.

Peter Flynn, a striking motorman, pleaded not guilty in the Brighton court to a charge of throwing stones through a car window. He was held in $500 bail for a continuous hearing Tuesday.

COSTLY STRIKE

BOSTON L ROAD IS READY TO SPEND A MILLION

BOSTON, June 8.—The estimated cost to the Boston Elevated Railway company to date of the fight against the Carmen's union is $62,000.

It will cost the company approximately $10,000 per day to continue the fight against the fighting employes. These figures do not take into account the possible damage to street cars and other property on the "L."

The company's daily strike account will read something like this:

Recruiting offices	$1000
Extra cost for strike breakers' wages	1,500
Commissary department	1,500
Secret service (detectives, guards, etc.)	1,000
Loss of fares	5,000
Total	$10,000

On Thursday the Elevated company spent about $3000 for advertising its attitude regarding the union in the Boston newspapers. Since the officials began advertising for strike breakers, at least $10,000 has been paid to newspapers in various parts of New England, and to college publications.

Yesterday more than $10,000 was spent in sending our 350,000 circular letters to citizens of Greater Boston.

Recruiting offices in various parts of New England, in New York and other cities, have cost to date about $10,000, including the expense of sending strike breakers to Boston.

For several weeks the company has maintained a secret service costing about $1000 per day. Detectives have regularly applied for positions, been broken in as motorman and conductors and then joined the union in order to keep the "L" officials in touch with the union secrets. This is dangerous business and these detectives ask and receive high pay.

It is charged by union leaders that some of these detective unionists took the lead in demanding an immediate strike—and received extra pay for so doing. It is claimed that the elevated company desired to precipitate the fight with the union employes before the union had grown too strong.

FUNERAL NOTICES

CORCORAN—The funeral of the late Peter T. Corcoran will take place on Monday morning at 8.15 o'clock from his home, No. 336 High street. High mass of requiem will be sung at the Immaculate Conception church at 9 o'clock. The interment will be in the Catholic cemetery. The funeral arrangements are in charge of Undertakers James H. McDermott.

O'TOOLE—The funeral of the late Miss Ann O'Toole will take place on Tuesday morning at 8.15 o'clock from her home, 82 Gorham street. High mass of requiem will be celebrated at St. Peter's church at 9 o'clock. The interment will be in St. Patrick's cemetery. The funeral arrangements are in charge of Undertaker James H. McDermott.

O'GRADY—The funeral of the late Michael O'Grady will take place on Sunday afternoon at 2 o'clock from the home of Mr. Thomas Hickey, 49 Madison street. Funeral services will be held at St. Peter's church at 3 o'clock. On Monday morning at 7.30 o'clock a requiem mass will be sung at St. Peter's church for the repose of his soul. Burial will be in St. Patrick's cemetery, Undertakers M. H. McDonough Sons in charge.

CAMPBELL—The funeral of the late Mrs. Ellen Campbell will take place on Monday morning at 8 o'clock from her late home, 166 Church street. Funeral mass of requiem will be sung at St. Peter's church at 9 o'clock. Burial will be in St. Patrick's cemetery. Undertakers M. H. McDonough Sons in charge.

GILLIN—The funeral of the late Catherine Gillin will take place on Monday morning from her home, Carlisle road, North Billerica. High mass of requiem will be celebrated in St. Andrew's church, North Billerica, the time to be announced later. Burial in St. Patrick's cemetery, Undertaker C. H. Molloy in charge.

O'REILLY—The funeral of the late Miss Catherine O'Reilly will take place tomorrow afternoon at three o'clock from her home, 85 Gorham street. Burial in St. Patrick's cemetery, Undertaker Peter Davey in charge.

KELLEY—The funeral of the late Patrick H. Kelley will take place Monday morning from his home in Tewksbury, Mass., at 8 o'clock. High mass of requiem will be celebrated in the Tewksbury novitiate at 9.30 o'clock, to which friends are invited. Burial in St. Augustine's cemetery in Andover, Mass. Undertakers J. F. O'Donnell & Sons in charge.

HAZELTINE—Died, at the Chelmsford Street hospital, June 7, William H. Hazeltine, aged 55 years. He leaves a wife, Jennie; one daughter, Marion G.; two brothers, Frederick L., Charles B.; two sisters, Mrs. A. A. Adams, Mrs. I. Hinman. Funeral services at 2 o'clock Monday from the rooms of John A. Weinbeck, No. 16 Market street. Friends invited to attend.

DRISCOLL—The funeral of Johanna Driscoll will take place Monday morning from her late home, 14 Lane street, at 9 o'clock. High mass of requiem at St. Peter's church at 9.45. Interment will be in St. Patrick's cemetery. Funeral arrangements in charge of Undertaker Peter H. Savage.

KERSHAW—Died, in this city, June 7, 1912, at his home, 23 Otis street, Thomas Kershaw, aged 71 years, 8 months and 20 days. Funeral services will be held Monday morning from his home, 23 Otis street at 9 o'clock. Burial will take place at Maynard, Mass. Kindly omit flowers. The funeral arrangements are in charge of Undertaker William H. Saunders.

DEATHS

DYKE—News has come to Lowell of the death of Edgar Grierson Dyke, who for several years was a resident of this city and the surrounding towns. Mr. Dyke died at the residence of his parents in Orange, Mass., on June 1st, of tuberculosis at the age of 36. He was employed as a draftsman in Geneva, N. Y., until last February, when his serious illness prevented further labor. He was buried in Troy, N. Y.

DRISCOLL—Mrs. Johanna Driscoll, widow of Michael Driscoll, a resident of this city for 75 years, died yesterday at her home, 14 Lane street, aged 84 years. She leaves to mourn her loss, four daughters, Catherine, Mary, Josephine and Jennie; two sisters, Mrs. Margaret Keyes of this city and Mrs. Annie Burke of Lynn; one brother, Cornelius O'Neil of this city.

KERSHAW—Thomas Kershaw, a well known resident of this city, died yesterday at his home, 23 Otis street, at the age of 71 years, 8 months and 20 days. Mr. Kershaw was born at Yorkshire, England, and had been a resident of this city for the past 37 years. He is survived by his wife and son, Harry, of Fontanet, Indiana.

HAZELTINE—William H. Hazeltine died yesterday at the Chelmsford street hospital, aged 55 years. The body was removed to the rooms of Undertaker John A. Weinbeck in Market street.

O'TOOLE—Miss Ann O'Toole, a well known and respected resident of this city and a constant attendant of St. Peter's church, died late last night at her home, 82 Gorham street.

GILLIN—Mrs. Catherine Gillin, aged 29 years, died today at her late home on the Carlisle road, North Billerica. She is survived by a husband, William C., a child, her parents, Mr. and Mrs. Thomas Birmingham, a sister, Mary of Ireland and a brother, Michael of Lawrence.

O'REILLY—Miss Catherine O'Reilly, aged 59 years, an old resident of St. Peter's parish, died yesterday at her home, 85 Gorham street. She is survived by her sister, Miss Mary O'Reilly.

SAVARD—Mrs. Frank Savard, nee Anselmee Picard, aged 56 years, 7 months and 2 days, died today at her late home, 22 Ennell street. She is survived by a husband, three sons, Alcidas, Edouard and Olivier, and two daughters, Mesdames Joseph Tremblay and Alexandre Grondin.

FUNERALS

BELANGER—The funeral of the late Edmond Belanger was held this morning from his late home, 78 Arkwright street and was very largely attended. The cortege wended its way to St. Joseph's church, where at eight o'clock solemn high mass of requiem was celebrated by Rev. Charles Denizot, O. M. I., D. D., assisted by Rev. Henri Watelle, O. M. I., and Rev. Julien Racette, O. M. I., as deacon and sub deacon. The choir was under the direction of Mr. Frank Gourdeau. Mrs. Joseph A. Bernard presiding at the organ. At the offertory Miss Eva Lussier sang Leybach's "Pie Jesu" and at the communion Rosewig's "O Meritum Passionis" was rendered by Mr. Arthur Leveille. The bearers were Rosario and Ferdinand Lussier, Edgar Laplante, George Belanger, Hormisdas Tremblay and Magloire Leduc. Among the flowers was a large wreath on base by Cercle Musicale. The out-of-town relatives attending the funeral were Mr. and Mrs. George Belanger and Mr. and Mrs. Hormidas Tremblay of Amesbury. Burial took place in the family lot in St. Patrick's cemetery, Rev. Joseph Blais, O. M. I., officiating at the grave. Funeral arrangements were in charge of Undertaker Amedee Archambault.

GRIMSHAW—The funeral of William Grimshaw took place yesterday afternoon from the rooms of Undertaker Charles H. Molloy & Sons. Services were conducted in St. Peter's church at 2 o'clock, Rev. John F. Burns officiating. Burial was in St. Patrick's cemetery and the bearers were Fred Bernard, Edward Morris, Dennis Griffin and Fred Smith.

BOYLE—The body of the late Michael Boyle was taken to New Bedford yesterday for burial in St. Mary's cemetery in that city by Undertakers J. F. O'Donnell & Sons.

NORRIS—The body of Peter Norris was taken to Manchester, N. H., yesterday for burial in St. Augustine's cemetery in that city by Undertakers J. F. O'Donnell & Sons.

KIMBALL—The body of the late Sylvester Kimball who died June 6th at St. John's hospital, was taken by his sister this morning to Swainboro, N. H., where burial took place this afternoon in the family lot. The funeral arrangements were in charge of Undertaker William H. Saunders.

If you want help at home or in your business, try The Sun "Want" column.

C. F. KEYES, Auctioneer

Office, Old Boston & Maine Depot. Storehouse and Commission Rooms, Green Street. Telephone 1455.

REGULAR FURNITURE SALE AT KEYES' COMMISSION ROOMS NEXT THURSDAY, JUNE 14th, AT 1.30 O'CLOCK.

The goods consist in part of 9 art squares 9x12, 2 large velvet carpets, 2 parlor suites, oak sideboard, oak dining-room table, 6 dining-room chairs with leather seat, 2 oak chamber suites, 2 combination bookcase and desk, buffet, 3 green wicker chairs, 2 drop-head sewing machines, 50 odd chairs and rockers, 8 iron beds, 2 mahogany dressers, 2 oak dressers, 2 chiffoniers, oak hall tree, mahogany chairs, wardrobe, oak bookcase, oak wardrobe, 3 ice chests, 4 ranges, gas stove, music cabinet, 5 skirt forms, lot coat hangers, smoking set, costumer, etc.

The goods will be on exhibition on and after Monday noon. Open evenings.

CHAS. H. HANSON & CO., Inc., Auctioneers

OFFICE, ROCK STREET, LOWELL, MASS.

Foreclosure Sale

BY PUBLIC AUCTION

Saturday Afternoon, June 15th

Promptly at 3 O'Clock on the Premises,

1413 AND 1415 GORHAM STREET

A desirable two-family house and 6586 square feet of land. Lot has a frontage of 50 feet on Gorham street, runs back 100 feet to and has a frontage of 50 feet on Carlisle street. Up-stairs suite has six good rooms, bath and shed. Down-stairs suite has five rooms, bath and shed. Good separate cellars and piazzas. There is ample land for another good sized house on Carlisle street. Has splendid shade trees and a very pleasant, unobstructed view in all directions.

Terms: $200 to be paid auctioneers as soon as sold. Other terms at sale.

WHEN YOU'RE FAGGED OUT

After a hard, nerve-wrecking day, and come home completely exhausted, rest is imperative. Your body demands sleep. Do you get it—or do you toss about through a restless night?

If so, take a cup of

BORDEN'S Malted Milk

IN THE SQUARE PACKAGE

hot before you "turn in." It will soothe your tingling nerves, mildly stimulate your aching body and induce sound, refreshing slumber. It is free from that objectionable sweet taste and "tang" supposedly peculiar to all Malted Milks. Try it and be convinced.

Get Free Trial Package and Unusual Recipe Book from Your Druggist, or

Malted Milk Department

Borden's Condensed Milk Co.

New York City

Geo. Wm. Bentley Co., N. E. Selling Agents, 152 State st., Boston, Mass. Tel. Richmond 338. Manufacturers of Borden's Evaporated Milk and Eagle Brand Condensed Milk.

THE WEATHER
Fair tonight and Sunday; light, variable winds.

THE LOWELL SUN

7 O'CLOCK

ESTABLISHED 1878 | LOWELL, MASS. SATURDAY JUNE 8 1912 | PRICE ONE CENT

AIKEN ST. EXTENSION TAKEN UP BY COUNCIL

Boisvert Sewer Petition Caused Discussion—Barrett and Brown Clash Again

At a meeting of the municipal council held this forenoon the city engineer brought in a plan and estimate of cost for the proposed extension of Aiken street. The land affected by the extension is assessed for about $10,000 and the amount asked by the owners totals about $48,000 or three times the assessed value. At the conclusion of the meeting today Ald. Barrett asked that a copy of the law governing the seizure of street property by right of eminent domain be provided the council at its next meeting.

Aldermen Barrett and Brown had a little tilt during the meeting each charging the other with demogogic tactics. The board adjourned at 11.55 o'clock to 8.30 o'clock on Monday morning when department bills for the month will be approved.

Mayor O'Donnell called to order at 10.25.

The petition of Frederick J. Flem-

Continued to page eight.

LOWELL DEFEATED HAVERHILL, 7 TO 1

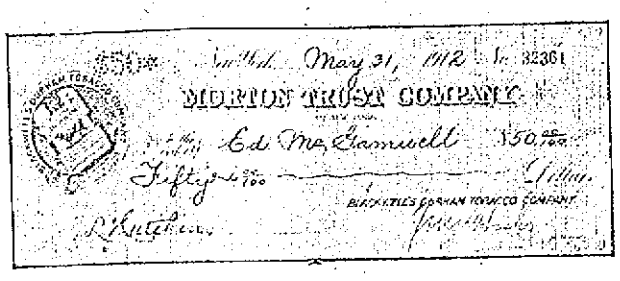
Boston, May 31, 1912 No. 32361
MORTON TRUST COMPANY
Ed McGamwell $50.00
Fifty 00/100 Dollars
BULL DURHAM TOBACCO COMPANY

CUT OF CHECK PRESENTED TO McGAMWELL TODAY.

Crowd of 4000 at the Double-header This Afternoon—McGamwell Presented a Check for $50—Heavy Batting by Lowell Team

Lowell and Haverhill met at Spalding park this afternoon in the first local double-header of the season. Added to the double bill, the fact that Eddie McGamwell, Lowell's new first baseman who was secured from Haverhill was presented a check for $50, attracted one of the largest crowds of the season to the park. In the Haverhill lineup, Bill Cooney, who was traded for McGamwell was seen and he was given a big hand when he came to the bat the first time. He has a great many friends in Lowell and last season played good ball here. During the game the wise ones were doping out the deal and comparing the work of the two principals in the trade.

The first time McGamwell stepped to the plate, William H. Sullivan, of The Sun, official scorer for the Lowell team, advanced to the plate and presented the first baseman the check for $50. He was the first man to hit the ball in the local park this season and was to have been given the check Thursday, but owing to the rain the presentation was deferred until today. When the umpire signaled to stop the game, there was a great cheer and it was some time before the applause subsided.

When given the check, McGamwell said: "While I expected the check, I never thought that I would be given such a reception. While I sincerely thank the Bull Durham company and you for the check I want to express my gratitude to the fans. They certainly have treated me finely today and I will try and be worthy of their applause." There was another outburst of enthusiasm and then the game went on.

McGamwell hit the ball on Tuesday, May 28, while a member of Haverhill team, but strange to relate on the day he was to receive the paper, he was traded to the Lowell team, but the game was not played on account of the weather conditions. The presentation was held today so that the member of the Haverhill team, might enjoy seeing their former first sacker get the goods.

The first game was called at two o'clock, by Umpire White.

At the opening of the first game there were surely 4000 present with more coming on every car. The crowds filled all stands and bleachers while the younger element occupied the greensward directly in front of the bleachers on either side. Outside of a slight chill in the air atmospheric conditions were perfect, and the big crowd settled itself comfortably for an 18 inning feed of baseball.

The lineup:

Lowell	Haverhill
Clemens, cf	lf, Courtney
Magee, lf	2b, Campbell
De Groff, rf	cf, Matthews
Boultes, 3b	1b, Cooney
McGamwell, 1b	ss, Young
Miller, 2b	3b, Cross
Lonergan, ss	rf, Reynolds
Lavigne, c	c, Pratt
Wolfgang, p	p, Barry

First Inning

Haverhill went to the bat and Courtney, the first man and had one at the bat, hit to Lonergan, who made an overthrow to first and Courtney got first. He forgot, however, that the best fielding pitcher in the league was on the job and started for second. But the minute the ball was hit Wolfgang had started to cover first and when the ball went wide of McGamwell, Wolfie, who was behind the bag, intercepted it and got Courtney between the bags and run him out. It was some fielding for a pitcher. Campbell hit to Wolfie and retired. Matthews singled to left field and looked good for a moment. Then he foolishly tried to steal second and Lavigne whipped him out by a beautiful throw.

Clemens was in no hurry and after waiting for the necessary number of bad ones walked leisurely to first. Magee flied out to Young. Just to show that he could move fast Clemens stole second and got away without arrest. DeGroff waved three beautiful waves and then waffed himself to the bench. Boultes hit to Barry and died at first.

Score, Lowell 0, Haverhill 0.

Second Inning

Bill Cooney, the ex-Lowell shortstop, was first up for the visitors and that he left many friends behind him upon leaving this burg was evidenced by the great reception tendered him as he stepped on the firing line. Bill was overcome and popped a fly to McGamwell. Young hit to Lonergan and went out at first. Pratt hit to Wolfgang and died at first.

McGamwell was first up for Lowell in this inning and immediately Bill Sullivan, the Sun's handsome sporting editor, crawled through the wire netting and assembled with the umpire and a few others, including Mr. King of the Bull Durham company, at the plate. Mr. Sullivan, in a neat little speech, presented Mac with the 50 bucks. Mr. Sullivan's modesty prevented him telephoning in his speech, but as he is official speech maker of the Sagamore club on all ladies' days and of the Manhattan club whenever the candidates are rounded up, it is needless to state that his remarks were eloquent.

After Mac had made a speech of thanks the opposing pitcher charitably allowed him to walk to first. Miller got hit by a pitched ball and got on. McGamwell got too far off second and Barry by a sharp throw nailed him. Lonergan hit to Young, forcing Miller at second. Lavigne flied to Courtney.

Score—Lowell 0, Haverhill 0.

Third Inning

Reynolds hit to Lonergan and was a dead one at first. Pratt was there with a single to centre, but Barry hit in front of the plate and Lavigne took care of him at first. Courtney hit to Miller and was third out at first.

Lowell did something in this inning getting one hit and incidentally one run. It happened this way: Wolfgang hit to Young and died at first. Clemens again waited and walked and then Magee sacrificed and he got to second. Along comes De Groff with a happy smile on his open face. De passed a little soft talk to Barry and then cracked one of his benders for a single to centre which scored Clemens. Boultes hit to Cross and went out at first.

Score—Lowell 1, Haverhill 0.

Fourth Inning

Campbell hit to Boultes but Jake was there with the long throw and got him. Matthews appeared to be well acquainted with Wolfgang for he touched him for his second single. He stole second and White called him safe though no one else could see it that way. Lavigne making a fine throw. Cooney popped a fly in front of the plate which Lavigne deposited in his mitt. Young hit to Wolfie and joined the long list of dead ones at first.

Nothing doin'. McGamwell hit to Cooney and Bill fumbled and Mac landed the base. Miller beat out a pretty hunt, sending Mac ahead. Lonergan fanned. Lavigne flied to Courtney. Wolfgang hit to Young, forcing Miller at second.

Score: Lowell 1, Haverhill 0.

Fifth Inning

Cross flied out to Boultes. Reynolds flied out to Miller. Pratt hit to Lonergan who made his second bad throw letting Pratt on. Barry hit a grounder to McGamwell who put him out without assistance.

Clemens got Lowell's third hit, a single to left. Magee advanced him with a sacrifice. De Groff flied out to Courtney. Boultes hit a grounder and retired at first.

Lowell 1, Haverhill 0.

Sixth Inning

In this inning Campbell walked and then tried a delayed steal, but Wolfie had him doped right and throwing to Lonergan got him. Matthews doubled to left field, making his third hit in three times up. But he was left at the second station for Cooney flied out to Clemens. In Lowell's half, the champions suddenly came to life and scored three runs. McGamwell started the fireworks with a single to right and he stole second a bad throw by Pratt aiding him. Miller fanned. Lonergan singled to centre and Mac scored, while Lonergan went to second on the throw home. Lavigne fanned. Wolfgang singled through Barry and Lonergan scored the second run. Clemens got the crowd to its feet with a clean three sacker to right field and Wolfie scored. Magee hit to Young and died at first.

Lowell 4, Haverhill 0.

Seventh Inning

Young hit to Lonergan who fumbled making the third error for the Lowell shortstop. Cross hit to Miller forcing Young at second. Reynolds walked. Pratt fanned out. Barry hit to Lonergan forcing Reynolds at second.

Three more for the Speed brothers in the seventh. De Groff hit to Young and died at first. Boultes walked and got second on a passed ball. McGamwell got a scratch hit and Jake made third. McGamwell started to steal second and on the throw Jake started off third. Campbell quickly put the ball to third getting Jake. By this time the crowd had got into left field fence which necessitated ground rules. Miller hit into the crowd and was allowed two bases only while Mac went to third. Lonergan singled and McGamwell scored. Miller getting third. Lonergan and Miller worked a double steal, Miller scoring when Campbell dropped the ball at second. Lavigne singled and Lonergan scored. Wolfgang flied out to Courtney. Score Lowell 7, Haverhill 0.

Eighth Inning

In the eighth Courtney hit to Boultes and died at first. Campbell fanned. Matthews flied out to Magee.

Clemens walked. Magee flied out to Young. De Groff hit to Campbell forcing Clemens at second. Boultes hit over the fence but it was a foul. De Groff stole second and kept going till he reached third on Pratt's bad throw. Boultes flied out to Courtney who made a dandy running catch.

Lowell 7, Haverhill 0.

Ninth Inning

Cooney hit to Boultes who threw bad and he got on. Young singled over third sending Cooney to second. Cross hit to Lonergan forcing Young at second, Cooney going to third. Reynolds foul-flied to Lavigne. Cross made second on the catch. Pratt walked filling the bases. Kessler went to bat for Barry. Cooney scored on a passed ball, and the other runners advanced. Kessler fanned.

Score—Lowell 7, Haverhill 1.
Hits—Lowell 11, Haverhill 5.
Errors—Lowell 4, Haverhill 3.

NEW POINT RAISED CONCERNS TAXATION

Plaintiff Says She Was Doubly Taxed and Enters Suit Against City

A rather interesting case having to do with foreign corporation taxation in which the city of Lowell will be the defendant will be tried either at the present or the next session of the superior court. The plaintiff in the case will be Mary A. Lamson, who claims that she has been doubly taxed. The American Mason Safety Tread company is a foreign corporation with all its property located in the city of Lowell and the city levies an assessment on the real estate, machinery, stock in trade, etc. The city also levies an assessment on the holder of the stock, claiming that it is foreign securities and taxable in Massachusetts.

The plaintiff claims that this constitutes double taxation inasmuch as the city gets in the first instance the whole tax on the corporation and hence, the plaintiff claims, it is illegal to tax the holder of stock in the corporation from which the city of Lowell has already taken a tax.

The city claims that the corporation in question being a foreign corporation it is immaterial for the purpose of assessment against the holder of stock in that corporation where the corporation is located, so long as it is not incorporated under Massachusetts law.

The property of the American Mason Safety Tread Co., according to books of the assessors of taxes, was valued at $16,000, and the tax thereon was $319.41. Mary A. Lamson's personal assessment for 1911, as taken from the assessor's books, was $50,000 and the amount of her taxes was $945.00.

DR. WILEY DECLINES POSITION IN BOSTON

Was Offered Head of the Health Board

WASHINGTON, June 8.—Dr. Harvey W. Wiley, former chief of the United States bureau of chemistry, today declined the city of Boston's offer to become chairman of its board of health. He made known his decision in a letter to Representative William F. Murray of Massachusetts.

BURNING FAT

CAUSE OF ALARM FROM BOX 43 TODAY

An alarm from box 43 at 10.36 o'clock this morning summoned a portion of the fire department to the Flynn building in Elm street, where it was believed a fire was in progress. When the firemen arrived at the building they found that burning fat on a stove was the cause of the alarm, and although there was considerable smoke there was no damage.

MORTALITY OF LOWELL

For the week ending June 8, 1912:
Population 106,294; total deaths 38; deaths under five 13; infectious diseases 11; acute lung diseases 4; diphtheria 1; measles 6; tuberculosis 4.

Death rate 18.59 against 23.48 and 14.19 for previous two weeks.

Infectious diseases reported: typhoid fever 3; scarlet fever 2; diphtheria 3; measles 56; infantile paralysis 1; tuberculosis 4. Board of Health.

Smooth, soft, velvety skin results from using Hood's Lotion—best for all weather effects. Try it. Sold by all druggists. 50c.

You Can Eat

Anything that is fit to eat without being troubled by sour stomach, heartburn, nausea, if you take one or two

Dys-pep-lets

Made only by C. I. HOOD CO.

The up-to-date digestive tablets. Sugar-coated. 10c., 50c. or $1 a box.

Remember the Name Dys-pep-lets Take no Substitute

PRACTICE DRILL

LARGE CROWD SAW FIREMEN AT WORK LAST NIGHT

The members of Engine 3, Truck 3, Engine 4 and Hose 10, under the direction of Deputy Chiefs Saunders and Sullivan, went through a drill in French street last night and the hundreds of people who were attracted to the scene commended the work of the firemen.

At 7 o'clock the different companies arrived on the scene and after the extension ladder of the big American-LaFrance machine had been raised to the roof of the storehouse of the Boott mills at the head of Kirk street the members of the different companies ran up and down the ladder and then carried a line of hose to the top of the roof.

A novelty was introduced last night during the drill, it being the use of the fire net. After the laddermen had used several ladders the net was brought out and Robert M. V. Sloan, a member of Truck 3, climbed to the top of a three story building and jumped from the roof into the net which was held by about a half dozen members of the department.

At about the time that the men were limbering up the hose an alarm from box 25 was sounded and the people present at the drill had an opportunity to see the manner in which the firemen can respond to an alarm. The hose on one of the wagons was across the street and the horses who haul the big truck were detached. When the alarm came in the hose was pulled out of the street and placed on the wagon and the horses were quickly attached to the truck and in the space of about one minute three of the pieces of apparatus started for the fire.

The fire was in the Tremont Street garage, but it was of a trivial nature and did no material damage.

CORPUS CHRISTI

On the occasion of the feast of Corpus Christi tomorrow there will be processions at St. Joseph's and Notre Dame de Lourdes parishes. The former will be held in the afternoon at 2 o'clock from St. Jean Baptiste church to the grotto of Our Lady of Lourdes in Pawtucket street, while the latter will take place immediately after high mass. The route will be around the church into East Pine street, where a repository was built and at which the benediction of the blessed sacrament will be given. The entire congregation attending high mass will take part, while the blessed sacrament will be escorted by Garde Sacre-Coeur in command of Capt. George Labrie, and the Zouaves, a military organization composed of the young boys of the parish.

NEW TRAFFIC ORDINANCE

The new ordinance regulating traffic on certain streets in the city of Lowell and recently adopted by the municipal council went into effect today.

DR. DONLON'S HOUSE

ON HIGH STREET SOLD THIS AFTERNOON TO DR. LOUGHRAN

The fine residence of Dr. Donlon on High street was sold this afternoon by Auctioneer Thomas Kelley to Dr. James Loughran for $4587.50. The lot of land adjoining, containing 6,000 feet, was sold to William Reardon of Franklin street, Boston, for 10½ cents per foot.

MATRIMONIAL

Mr. Francis Joseph Dowd of New York city and Miss Lillian Virginia Feely of Brooklyn, N. Y., were united in marriage Wednesday, June 5, at Brooklyn, N. Y. The bride was attended by her sister, Miss Frances Feely, and Mr. Thomas J. Dowd of this city was best man.

Mr. Dowd was formerly of Lowell and now holds a lucrative position with the Harper Bros.' publishing house of New York.

PRESENTED A BRACELET

Miss Maria Gagnon, of 246 Cheever street was agreeably surprised last night when a large number of her friends gathered at her home to congratulate her on her 18th birthday anniversary. The young woman was presented a beautiful bracelet, a gold chain and locket, the presentation being made by Miss Albina St. Hilaire.

A pleasant evening was spent and a light luncheon was served. Among those who contributed to the musical program were: Miss Albina St. Hilaire, Miss Laura Collette, Miss Dora Hubert, the Misses Flore and Anna Boissonnault, Andre Gagnon, Mr. and Mrs. Hidevert Gagnon, Miss Maria Gagnon, Miss Emma Ducosse, Miss Rose Chalifoux and Hormisdas Heroux.

Notice--Hibernians

All members of the five divisions A. O. H. are requested to meet at Hibernian hall, Sunday afternoon at 1.30 o'clock to attend the funeral services of Brother Michael O'Grady, 49 Madison street. The Hibernian cap and white gloves will be worn.

JOHN McINERNEY, 11.
JOHN P. SHEEHAN, 2.
D. F. REILLY, 8.
PATRICK McCANN, 28.
D. E. ROGAN, 1.

WILL CURTAIL CAR SERVICE BECAUSE OF STRIKE IN BOSTON

ALLEGED RIOTERS SENTENCED

BOSTON, June 8.—In marked contrast to the riotous scenes of yesterday, there were no serious disorders reported up to noon today in connection with the second day of the strike of employes of the Boston Elevated Railway company. The car service that approached normal on only a few divisions was begun at 5.15 a. m., after a complete suspension of operations since midnight. During the forenoon cars were operated on all lines. The company claimed that it was adhering to its regular time schedule, but it was apparent to every observer that the service was crippled.

The cars operating through Allston, Brighton, Newton and Brookline ran with some degree of frequency and regularity, but conditions in Dorchester, Roxbury, East Boston and Charlestown were different, and the service was delayed and irregular.

Observers at the Tremont street subway estimated that about two-thirds the regular number of cars were in operation. At the Cambridge subway stations the proportion was still lower, only about one-half the usual number of trains being run. The trains over the elevated structures and through the Washington street tunnel were reported to be running on half time.

Although there was considerable chill in the air, there were few closed cars to be seen, and the few that were operated had their windows wide open. The elevated company officials explained that they did not wish to expose patrons of the road to the danger of being injured by flying glass if the cars were attacked by strikers or sympathizers.

The cars that were operated on the surface lines early in the day carried policemen on the front seats. Few passengers patronized the early cars, but as the day grew older there appeared to be a marked increase in the number of passengers.

The elevated railway officials notified the Cambridge police this noon that all car service would be suspended in Cambridge at 3 p. m. Last night there was considerable rioting in that city. In the Cambridge court today jail sentences varying from 30 days to three months, were imposed upon men arrested in connection with last night's disturbances.

A crowd of 25 strikers assembled near the reservoir car barns on the line between Boston and Brookline today. The Boston police drove the strikers into Brookline and a squad of Brookline officers dispersed the crowd.

During the forenoon one man was arrested in Roxbury for cutting a trolley rope.

All of the steam railroads entering Boston did a record business in suburban traffic today and the drivers of taxicabs and horse-drawn vehicles picked up far more than their usual number of fares.

Continued to last page

LOWELL BOY

REV. FR. MEAGHER ORDAINED IN ROME

Rev. P. D. Meagher, a Lowell boy, was ordained to the priesthood at the American college in Rome last Saturday. Fr. Meagher's mother is one of the leading members of St. Michael's parish. He has three sisters, Mrs. Patrick Clark, Mrs. William D. Regan, Miss Margaret Meagher, and two brothers, Dr. M. J. Meagher and Dennis Meagher, superintendent of St. Patrick's cemetery. Fr. Meagher will arrive in this city about the middle of the month.

Women Should Keep Young

No beauty secret was ever invented half so potent as the gas range.

Household work is hard enough without the dirt, the drudgery and the needless expense of a coal stove.

WHEN IT COMES TO USING GAS IN YOUR KITCHEN, COMFORT IS CHEAP.

Time saved, discomfort eliminated, work cut in half, meals on time—that's the story of the gas range.

Telephone 349 and have a representative call and answer your questions about prices and conditions.

Lowell Gas Light Company
GAS APPLIANCE STORE
198 MERRIMACK ST.

WE SPECIALIZE ON FAVORS
There is no better line in New England. Come in and look them over. See Merrimack st. window. From 5c up.
R. E. JUDD Bookseller & Stationer 79 Merrimack St.

Dear Madam:

I have come to relieve you in hot weather!
I need no fire!
I work in a cool room!
I don't collect soot! and
I heat in three minutes!
Am I
YOUR faithful flatiron?
ELECTRIC.

Lowell Electric Light Corp.
50 CENTRAL STREET

THE LOWELL TEXTILE SCHOOL MAY GET IT'S APPROPRIATION

An Opinion on Question Has Been Given by the Attorney General

BOSTON, June 8.—The two bills and the resolve which the house decided had been vetoed too late by Gov. Foss will be put in the blue book by Sec. Langtry. They provide for the pensioning of officers of the supreme and superior courts and of probation officers; also a state appropriation for the Lowell Textile school.

The governor's time on these bills had expired at midnight on May 27 and the vetoes were filed with the clerk about 7.30 p. m. of that day after the usual office hours and not discovered by the clerk till the next day. The house refused to receive them, arguing that the measures had become laws without the governor's signature.

Sec. Langtry asked the opinion of the attorney-general, who replied that they could be printed as of this year's laws.

The attorney-general said that, for the purpose of the inquiry, it was assumed that the status of the bills and resolve must depend upon whether or not they have been duly "returned" to the house. After citing a number of decisions by the court, Atty.-Gen. Swift says the provision of the constitution which is material is Article 2 of Section 1 of Chapter 1 of Part 2.

He says it has been held that a bill can be laid before the governor only by being presented to him personally, adding: "If the requirement of the constitution that before becoming a law, a bill or resolve must be laid before the governor for his revisal, can be met only by laying such bill or resolve before him personally, it would seem that the corresponding duty devolving upon the governor, if he has objection, to return such bill or resolve within five days to the branch of the legislature in which it originated, should be performed with sufficient formality to insure that the return shall be made to some proper officer of the senate or house of representatives, as the case may be, if the body to which the bill or resolve and the objections are sent down is not in session.

"In the case here under consideration, if a decision upon this point were required by the inquiry submitted to me, I should be inclined to accept the principles laid down in the cases cited and to hold that upon the facts before me the bills and resolves transmitted to you by the clerk of the house of representatives were not 'returned' to that body before midnight on May 27, and therefore were not 'returned' within the five days allowed by the constitution."

The attorney-general adds, however, that he is not required to pass upon the question. He informs the secretary of the commonwealth that it is not incumbent on him to determine whether the measures have been properly "returned." Having been advised, as the custodian of the laws, by the house that the measures were not seasonably "returned," he (the secretary) should only be guided by the official record of the facts and record the measures among the laws of the year, leaving to proper tribunals the task of determining their validity.

The next step will be that the state auditor will probably insert the Lowell textile appropriation in the special allotments of the year, which will be sent to the governor at the end of the session.

SOCIAL AND FRATERNAL

The members of James A. Garfield, W. R. C., met in regular session on Thursday night and transacted considerable business. Mrs. Mary E. Offutt was the presiding officer. The different members sewed during the afternoon and in the evening supper was served. The corps will go to Tyngsboro Sunday, for the memorial services during the afternoon to the soldiers and sailors who lost their lives at sea. Services will be held in the Unitarian church, Tyngsboro, at 2.30 o'clock, followed by a march to the river, where flowers will be strewn. Miss Lestina E. Parker is chairman of the committee in charge.

The Hibernians

An enthusiastic meeting of the Central council, A. O. H., was held last night in Hibernian hall. Reports of flourishing conditions were received from all divisions. Much interest was aroused at the discussions of instructions to delegates to the Chicago convention in July. It was voted that all five divisions turn out to the funeral of Brother Michael O'Grady.

Odd Ladies

The Loyal Victoria lodge of Odd Ladies held its regular meeting Thursday evening in Odd Fellows hall, Middlesex street, where much business was transacted. There was a large attendance and the propositions of 11 new members were accepted. The memorial services will be held June 16 at First Trinitarian Congregational church on Dutton street at 10.30 a. m. All members are requested to attend.

The Red Men

The regular meeting of Passaconaway tribe of Red Men was held last night. As usual there was a large attendance and considerable business of importance was transacted. Sachem Edmund Whitney presided and the degree staff exemplified the warriors' degree on one adopted brother and the ceremony was performed in an excellent manner. At the next meeting the warrior's degree will be exalted to the chief degree. Assistant Degree Master L. F. Steele will have some new ideas for the degree so as to make a lasting impression on the warrior. A communication was received from G. C. R. Alexander Gilmore of Boston, stating the election of great chiefs of great council of Massachusetts, on the part of this tribe, will be held at the last meeting in June, and also the deputies of this reservation will meet in Boston at great council office next Wednesday evening, June 12, to consider ways and means for all the tribes welfare. The sick committee made a favorable report of the condition of those brothers unable to follow the hunt.

The sachem gave a good account of the tribe's progress and prosperity during the present. Brother Edmond Crompton, George A. Frost, George Hoale, Fred O. Marshall spoke interestingly on degree work.

Royal Arcanum

There was a large attendance at the meeting of Lowell council, Royal Arcanum, which was held Thursday night. Applications for membership were received and a formal notice of the death of Patrolman William G. Bumps was read.

Under the good of the order a whist party was held, the proceeds to be given to the hospital benefit fund association. This is the first of a series of three for the same purpose, the others will be held under the auspices of Highland and Industry councils. The winners of ladies' prizes were: Miss Rosa St. Hilaire, first, the prize being a silver variety bag; Mrs. Hutchins, second, silk umbrella; Mrs. R. T. Mower, third, lace neck piece, consolation prize went to Mrs. Edward Cecil.

Mr. Louis Fielding won first for men's prizes and Mr. Hurst and J. L. Gorman took second and third. All were orders for men's furnishings. The party was given under direction of E. J. Stillings, president of the R. A. hospital benefit association, and S. H. DeVee, chairman of Lowell's entertainment committee.

BARNUM AND BAILEY

Circus Man Tells of a Swiss Riding Queen

Next Tuesday morning the circus will be in town and the big calliope will be heard on the streets.

"American girls are too afraid to risk their necks: that is why the circus of today is composed in largest part of European artists."

So says Ella Bradna, a beautiful Swiss girl, who with Fred Derrick, an English rider of note, figures in the Barnum and Bailey program, and she bases her claim upon the fact that there are few American women in the sawdust ring today.

Almost all the circus performers are of foreign birth and training, according to Miss Bradna, who has been a circus equestrienne from early girlhood, as were her mother and grandmother before her.

MADAM ELLA BRADNA

"The women in this country are too timid to risk their necks, either on the trapeze or horseback, and so they seek positions, largely in the chorus in theatrical companies, where they neither progress nor profit by their experience.

"There is more chance for promotion and certainly greater distinction in being a performer in the circus than in the chorus of a musical show.

"Of course you know many of the foreign women are apprenticed in the circus work from youth, and trapeze performing and bareback riding are handed down from one generation to another.

"I admire the woman who is not afraid, and I advise some of the chorus girls who are plodding along in musical drama with small chance of ever getting an important part to give it up and take up the circus life.

"It pays better and there is plenty of room for novelties, brains and talent."

The great Barnum and Bailey circus with a long list of novelties and still the greatest show on earth will be here June 11.

BECOMES A LAW

BUT GOVERNOR DID NOT SIGN BEACH BILL

The so-called Salisbury beach bill is now a law through the failure of the governor to affix his signature thereto within the limit of five days. This bit of news will be welcomed by many local residents who were deeply interested in the matter. The bill provides for the establishment of a state reservation, thereby keeping valuable lots from falling into the hands of speculators.

ECZEMA FROM BIRTH SUFFERED 3 YEARS

Itched and Burned, Could Not Stop Her Scratching, Neither Child Nor Mother Could Sleep, Thought She Would Never Get Well. Cuticura Soap and Ointment Cured.

2112 Washburn St., Scranton, Pa.—"My daughter was afflicted at birth with eczema. It came out on her hands and arms in pimples more like blisters or small sores which would burst and develop into large sores. It gradually became worse, and itched and burned her so that we could not stop her from scratching until we tied her hands behind her back. It was very painful and she was so restless both day and night that neither she nor I could sleep. She suffered like this for almost three years. I thought she would never get well again. Then we purchased some Cuticura Soap and Ointment, and as soon as we began using them, they seemed to ease her. Every morning and evening I bathed her with the Cuticura Soap and put the Cuticura Ointment on. They stopped the itching almost instantly and we had used them but six months until she was completely cured. Since then we have never been without the Cuticura Soap and Ointment." (Signed) Mrs. S. D. Nelson, Nov. 11, 1911.

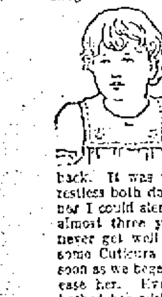

Not only are Cuticura Soap and Ointment most valuable in the treatment of eczemas and other distressing eruptions of skin and scalp, but no other emollients do so much for pimples, blackheads, red, rough skins, itching, scaly scalps, dry, thin and falling hair, chapped hands and shapeless nails, nor do it so economically. A single cake of Cuticura Soap (25c.) and box of Cuticura Ointment (50c.) are often sufficient when all else has failed. Sold everywhere. Sample of each mailed free, with 32-p. book on the skin and hair. Address, 'Cuticura,' Dept. T, Boston. Tender-faced men should shave with Cuticura Soap Shaving Stick.

WHEN YOU ARE HUNGRY AND WANT A REAL

GOOD DINNER

TRY THE

LOWELL INN

DO IT NOW

This is spring, the time when you will need to have your light-weight wearing apparel, and ours is the place to send it for cleansing, dyeing and steaming. All work entrusted to our care will receive prompt attention and will be done in the best possible manner, for we have the latest improved machinery.

BAY STATE DYE WORKS

54 PRESCOTT STREET
D. J. LEARY, Proprietor

DANDELION

TABLETS AND PILLS

A Miracle as a Blood Purifier

Eay thousands who have used them. A positive cure for Rheumatism, Constipation and Foul breath. Best remedy for Liver, Kidney and Stomach. Eliminates all poisons from the system without griping. Purely vegetable and guaranteed under Pure Food and Drug Law. Free samples on request to SCHENCK CHEMICAL CO., 51 Franklin street, New York, 25 cents a box at

HALL & LYON CO., 67-69 Merrimack Street, Lowell, Mass.

Dwyer & Co.

PAINTERS, DECORATORS AND PAPER HANGERS

Estimates on all kinds of jobs large or small, at 110 Appleton street.

THE BLESSING OF MOTHERHOOD

Healthy Mothers and Children Make Happy Homes

Motherhood is woman's highest sphere in life. It is the fruition of her dearest hopes and greatest desires; yet thousands of noble women through some derangement have been denied this blessing.

In many homes once childless there are now children because of the fact that Lydia E. Pinkham's Vegetable Compound makes women normal, healthy and strong.

San Antonio, Texas.—"To all women who desire to have children in their homes and to be well and happy I recommend Lydia E. Pinkham's Vegetable Compound. I suffered from a displacement and other female weakness. Lydia E. Pinkham's Vegetable Compound was the only remedy that ever helped me, and now I am a happy mother and highly recommend your medicine to all my friends."—Mrs. A. B. MARTINEZ, 121 S. Laredo St., San Antonio, Texas.

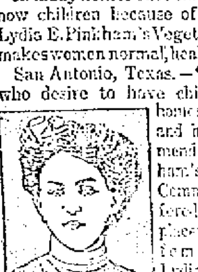

Brooklyn, N.Y.—"I was ailing all the time and did not know what the matter was. I wanted a baby but my health would not permit it. I was nervous, my side ached and I was all run down. I heard that Lydia E. Pinkham's Vegetable Compound was good and took the medicine. I have now a beautiful baby and your Compound has helped me in every way."—Mrs. J. J. STEWART, 229 Humboldt St., Brooklyn, N.Y.

The testimonials which are constantly being published in these advertisements of Lydia E. Pinkham's Vegetable Compound are guaranteed to be absolutely genuine.

BUY LAND NEAR NEW CAR SHOPS NOW

LAKESIDE PARK

ON LONG POND, NORTH BILLERICA, MASS.

Adjoining the New Boston & Maine Car Shops

Absolutely the nearest land to these shops now on the market. Over five million sq. feet of land now open for home sites. ONE OF THE GREATEST OPPORTUNITIES FOR INVESTMENT THAT HAS EVER BEEN PLACED ON THE MARKET.

Prices $19 to $49 Each

$5.00 Down, 50c Weekly——15% Discount for Cash

NO TAXES, NO INTEREST FOR 2 YEARS, FREE LOTS IN CASE OF DEATH, LOWEST PRICES AND BEST TERMS ON EARTH.

We were fortunate in purchasing this land before the car shops were started. This explains our low prices. We give you, as usual, the benefit of our trade. These new car shops mean the employment of thousands of workmen and bid fair to make this section one of the busiest industrial towns of the state. This is your opportunity to share in the great increase of land values which is sure to come when these great shops are completed.

CAMP LOTS

ON THE SHORES OF LONG POND,

which is on the property, where one can enjoy all the pleasures of bathing, boating and fishing. Free use of our boats to customers at all times.

Over 100 Lots for Less Than $20 Each
Over 100 " " " " $30 Each
Over 200 " " " " $40 Each

PRICES THAT CANNOT BE DUPLICATED

FREE TENTS

TO PURCHASERS

In order that you may derive some immediate benefit from your land we will give absolutely free to anyone purchasing two or more of our lots a 6x7 wall camping tent. This offer good for limited time only.

DESCRIPTION OF PROPERTY—This new allotment, which is known as Lakeside Park, is situated in the town of North Billerica, and Tewksbury adjoins the 500 or more acres of land purchased by the Boston & Maine Railroad, and where they are now building the immense car shops. Here they intend to consolidate their now scattered shops into one great central plant. This means the employment of thousands of skilled workmen. It means steady employment. It means permanent homes for these men and their families. One great result will be a great demand for land near the shops for home sites. Lakeside Park, aside from the investment value, has the advantage of being located on the shores of Long Pond, where one can enjoy fishing and boating. Driven wells are now being installed on the property for the use of customers.

How to Get There From Lowell

TAKE ANY NORTH BILLERICA CAR TO THE POST OFFICE, NORTH BILLERICA. BRANCH OFFICE IN THE POST OFFICE BLDG. AGENT THERE TO MEET YOU AT ALL TIMES.

Agents at Our Office on Land Daily and Sunday. Come Today

WILBUR 89 STATE ST, BOSTON

BRANCH OFFICE: Post Office, Bldg., NO. BILLERICA, MASS.

THE REAL ESTATE SALES

Transactions Recorded for the Past Week

The following real estate sales for Lowell and suburban towns were recorded at the registry of deeds office during the past week:

LOWELL

George W. Hastings to Ellen S. Murphy, land on Meadowcroft street, $1.

William D. Large to Harland E. Miller, land and buildings on Burgess street, $1.

Harland E. Miller to Adina Large, land and buildings on Burgess street, $1.

Robert H. Elliott to Abbie B. Leary, land and buildings on Parkview avenue, $1.

Arthur Genest to Mary C. Bolton, land and buildings on Forrest street, $1.

Nellie A. Smith f. s. to Patrick Burke et ux., land and buildings cor. School and Marsh street, $1.

Mattie Pendergrass, widow, to Ellener Ivers, land and buildings on Midland street, $1.

Traders and Mechanics Ins. Co., Lowell to George W. Casey, land and buildings on Willow street, $1.

Dennis J. Murphy et al to Henry J. O'Dowd, land on High street, $1.

Stephen D. Breen to Frank E. Harris, land and buildings on Wilder street, $1.

Richard Gumb et al to James Haggerty et ux., land and buildings on Bourne street, $1.

Annie Hoyers et ux. to Manuel Pereira Reis, land and buildings, $1.

Agnes M. Hardman, widow, et al, to Ella Francis Lybrand f. c., land and buildings cor. Moore and State streets, $1.

Bernard F. McLaughlin to Elizabeth Weessner, land and buildings, $1.

Agnes M. Hardman et al. to David B. Hardman, et al., land and buildings on Lincoln street, $1.

Evilina Bibeault f. s. to Rose A. 'Connell et al., land and buildings on Ford street, $1.

Jacques Boisvert to Hector Dupuis, land and buildings on West Sixth street, $1.

Theadores Haraces to Laura Bentley land and buildings cor. Lagrange and Suffolk streets, $1.

Laura Bentley to Maria Haraces, land and buildings cor. Lagrange and Suffolk streets, $1.

Bridget C. Donnelly to Thomas Indreli, land and buildings on Elm and Auburn streets, $2375.

Aurore Sawyer f. c. to Lillie M. Spenser, land and buildings on Parker street, $1.

Eva M. Littlefield f. c. to Joseph Elzear Dube, land on Campaw street, $1.

Rosina E. Gourley f. c. to Robert H. Elliott, land and buildings on School street, $1.

Charles E. Stevens et al. to Matilda W. Brien, land, $1.

Charles E. Stevens et al. to William E. W. Brien, land and buildings on Grand street, $1.

Charles E. Gould to John B. Pilling, land on Middlesex street, $1.

Emma Smith Harris f. c. to Margaret Breen, land on Wilder street, $1.

Frank Harris to Margaret Breen, land and buildings on Crawford street, $1.

Samuel Sneed et al. to Florence E. Grant, land and buildings on Webber street, $1.

Arthur Genest to John Norrie, land and buildings on Forrest street, $1.

BILLERICA

James A. Spellman to Frank W. Coughlin, land on Endleigh avenue, $1.

William H. Armstrong to Edythe W. Auty, land and buildings at Nutting's lake park annex, $1.

Thomas S. Richardson to Anna A. Parker, land on Bedford street, $1.

Aaron Adelman to Grace Lawrence, land on Crown street, $1.

George H. Shields tr. to John C. Mello tr., land at Nutting's lake park, $1.

Arthur W. Bryant to Mary E. Wright, land on road from Lexington to Bedford, $1.

George H. Shields tr. to Lewis F. Willard, land at Nutting's lake park, $1.

Stella M. Coats f. s. to William E. Eastman, land at Nutting's lake park, $1.

Frank W. Coughlin to Robert F. Higley's gdn., land on Ellingwood ave., $1.

Anthony J. Bernis to Helen W. Walker, land on Pond street and Folly road, $1.

Helen W. Walker f. s. to Joseph McCabe, land, $1.

CHELMSFORD

George A. Warley to Lars A. Petterson, land and buildings on Dunstable road and Princeton street, $1.

Lucy A. Pickard widow to Robert Lawson, land and buildings on Parrot hill, $1.

Mary Ann Moore f. s. to Charles H. Loucraft, land and buildings, $1.

DRACUT

Andrew B. Cooper to Leavitt R. J. Varnum, land and buildings at Mount Pleasant, $1.

Leavitt R. J. Varnum to Cora B. Cooper, land and buildings at Mount Pleasant, $1.

D. Steadman Fox to Ella Hill, land on Bridge street, $1.

Elvira A. Witham f. s. to Charles P. Witham, land on York street, $1.

Charles P. Witham to Fannie McElroy, land and buildings on York street, $1.

DUNSTABLE

James H. Woodward to Charles H. Dickinson, land, $1.

George A. Cook et ux. to Etta E. Dow, land and buildings on Groton road, $1.

TEWKSBURY

Samuel T. Farrell to Carolina Grosse, land at Fair Lawn, $1.

Margaret Farrell f. c. to Carolina Grosse, land at Fair Lawn, $1.

Grace V. Nickerson to Augustus G. Waelde, land on South, Willow, Bond street and Mystic avenue, $1.

Grace V. Nickerson to Lydia A. Haskell, land on Mystic avenue, $1.

WESTFORD

Alvan Fisher to Ida F. Whitney, land on Davis street, $50.

Amanda T. Fisher, widow to Alec Fisher, land and buildings, $1.

Harriet A. Hall f. c. to Elizabeth S. Warren, land and buildings on Main street, $1.

WILMINGTON

William MacFarlane to Mary L. Mannix, land on Park avenue, $1.

Caroline H. Gage f. c. et al. to Arthur Stanley Flint, land on Salem street, $1.

Amy C. Cameron f. c. et al. to Hannah Smith, land and buildings on Main street, $1.

Winthrop N. Burgess to Pearl M. Burgess, land and buildings on Cottage avenue, $1.

Michele Candanalto to Antimo De Filippo, land on Roosevelt road, $1.

Antimo De Filippo to Michele Cardinale et ux., land on Roosevelt road, $1.

Frank E. Reed to Helen M. Hicks f. c., land and buildings on Lowell street, $1.

Grace M. Dow f. c. to Daniel W. Chapman, land and buildings on Woburn street, $1.

Lyman F. Priest to Martin D. Newmaire, land on Hillside way, $1.

Benjamin F. Wild to Ernest A. Lee, land on Grove avenue, $1.

Helene Fairbrother, widow, to Grace M. Dow, land, $1.

Amy I. Woodbury f. c. et al. to Edward H. Bryant, land and buildings, $1.

LITTLE GIRL WAS KILLED

Trying to Rescue Her Brother

NEW YORK, June 8.—In the list of little heroines mark the name of Yetta Weber, three years old, who sacrificed her life to save that of her smaller brother, Sidney, yesterday.

Yetta, Sidney and a lot of other children were playing in East 147th street. Mrs. Bessie Weber, Yetta's mother and Sidney's, was sunning herself on the front steps of their home, No. 460, a tenement house. Her husband, a buttonhole maker, has a lung disease. His doctor told him some months ago that he would die unless he got out of the city. So he and his wife worked harder than ever and, with their little savings, Weber has gone to Sullivan county, this state.

Mrs. Weber, sewing, watched the children playing, her eyes on her own. Yetta, holding Sidney's hand, started across the street toward her. A motor truck, owned, the police say, by the Overet Piano company, of 362 Fifth avenue, approached. Samuel J. Knox of 408 East 146th street was driving it, but all the witnesses agree he was not speeding. The trouble was that Yetta and Sidney were so very small, that Knox could not see them over his dashboard. But their mother saw their danger.

"Be careful! Hurry, Yetta!" she shrieked. "Look out for Sid—Oh, heaven!"

The girl child had turned and seen the huge truck towering over them. Reckless of herself, this tiny, brave child seized her brother and threw him out of danger—a bump on the back of his head, a bruise on his elbow was all Sidney suffered.

There was no time left for Yetta to save herself, the motor truck's front wheel passing over her body.

SEVERAL PRIESTS

HAVE BEEN TRANSFERRED BY CARDINAL O'CONNELL

Cardinal O'Connell has directed the transfer of the following priests to take effect forthwith: The Rev. Michael F. Callahan, formerly at St. Mary's church, Ayer, has been made assistant to the Rev. Thomas F. McCarthy, pastor of the new parish of St. Clement, Somerville.

The Rev. James A. Barrett has been transferred to St. Mary's church, Ayer, as assistant to the Rev. Patrick J. Sheedy, to take the place of the Rev. Michael F. Callahan, sent to Somerville.

The Rev. George H. Quigley, for some time connected with the Church of St. Agnes, Arlington, has been appointed assistant to the Rev. James N. Supple, pastor of St. Francis de Sales church, Charlestown, to fill the vacancy occasioned by the promotion of the Rev. Thomas F. McCarthy to the pastorate of St. Clement's church, Somerville.

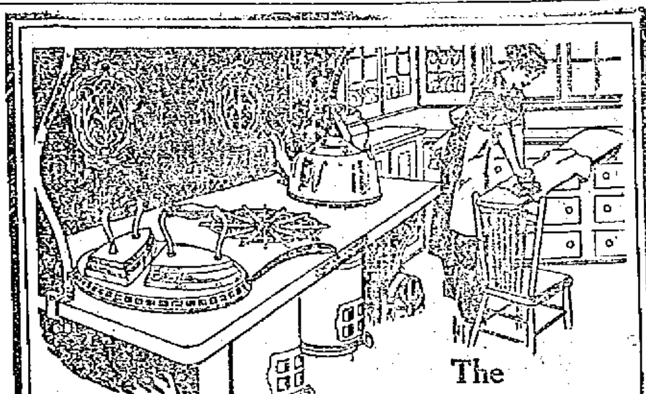

The New Perfection Heating Plate

has proved a great convenience to all users of the

New Perfection Oil Cook-stove

This year we are selling
The New Perfection Broiler
The New Perfection Toaster
The New Perfection Griddle

each designed specially for use on the New Perfection Stove.

With these appliances and the New Perfection glass door steel oven, the New Perfection is just as complete and efficient a stove as a regular coal range. Certainly, it is much cleaner and cheaper. Many people use the New Perfection all the year round.

Ask to see this Stove at your dealer's. It is handsomely finished. It has long enameled chimneys, turquoise-blue. Also cabinet top, drop shelves, towel racks, etc. Made with 1, 2 or 3 burners. Free Cook-Book with every Stove. Cook-Book also given to anyone sending 5 cents to cover mailing cost.

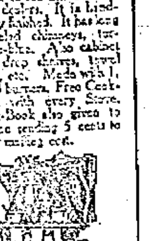

STANDARD OIL COMPANY OF NEW YORK
NEW YORK CITY — ALBANY, N. Y. — BUFFALO, N. Y. — BOSTON, MASS.

Republican National Convention in Chicago and Some of the Leading Officials in Charge of the Big Meeting

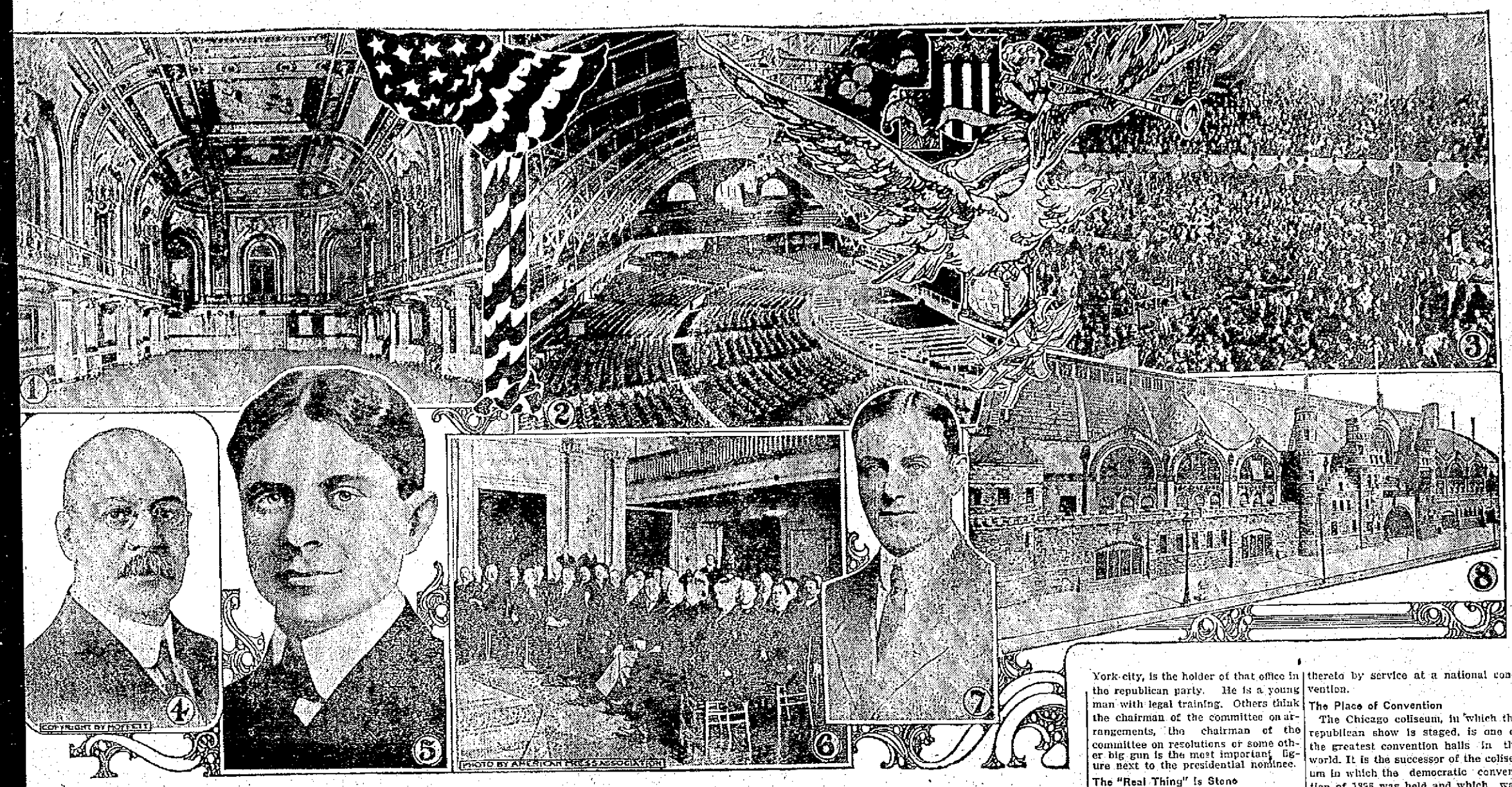

1.—Gold room, Congress hotel, Chicago. 2 and 8.—Interior and exterior of Coliseum. 3.—Scene at 1908 convention. 4.—William F. Stone, sergeant-at-arms. 5.—Victor Rosewater, chairman Republican national committee. 6.—Republican national committee in session. 7.—William Hayward, secretary of national committee

here are two sides to a national political convention. One of them, the fight for delegates, stands out before men. It is pictured daily by the ving picture machine of the press, l millions attend the performances all corners of the United States. It especially in a year like the pres-, spectacular and audible. It engrosses public attention so that it es even baseball is forgotten.

The other part of the performance s on principally behind the scenes. times the chief actors in it appear the stage, running from wing to g in a desperate hurry, like the ite Rabbit in "Alice In Wonderd." They hesitate for a moment, the audience of 100,000,000 that erything is going smoothly in the parations for the coming big show," t then disappear to plunge anew into work of getting ready for the contion.

These are the men who have charge the business end of the show. For ost a year they have been working make it a scenic success. Only incidentally are they concerned with the man who will be the main figure after the delegates go home. They do what they can to make it possible for him, or for some one else, to be named in a decent, orderly fashion, and then they sit back in their armchairs to wait for the convention's "Well done!" Sometimes they get it. Always they earn it.

Who will be that "main figure" in the republican convention it is, of course, impossible to tell at the time of writing. Whether the administration of William Howard Taft will be indorsed in the most effective manner by his renomination, or whether the majority of the delegates in the convention will give their support to Theodore Roosevelt, former president, has been "on the knees of the gods," as the old writers had it. Other names have been suggested, and two other men, Senator Robert Marion LaFollette of Wisconsin and Senator Albert Baird Cummins of Iowa have made campaigns for delegates. Associate Justice Charles Evans Hughes, former governor of New York, has been named by friends, but months ago he expressed the opinion that a man on the highest bench of the United States should not seek political preferment, even for the highest office in the nation.

The delegates represent all shades of republicanism, from the conservatism of Taft to the "progressiveness" of Roosevelt, Cummins and La Follette. In spite of the great numbers of delegates won before the convention by the present president and his predecessor, the Iowa man and his Wisconsin colleague both asserted weeks ago their determination to remain in the fight to the finish.

Much Work is Necessary

Let no man think that attending to the details of a convention of 1078 delegates, the same number of alternates and several times that number of spectators, is an easy task. Take the matter of seating them alone. Given an auditorium seating at the utmost 11,188 with comfort—and that means stretching the capacity of the Chicago Coliseum until the walls almost bulge and creak—how are you going to satisfy at least 50,000 demands for seats? Again, getting down to details, given 2000 seats for disposal to Chicagoans, how can you accommodate 100,000 citizens of the big town anxious to see the great show? These things are settled before the convention assembles, and the sigh of relief that goes up from the workers almost equals the noise made by the delegates of a state when its "favorite son" is named.

Long before the convention meets the national committee and the committee on arrangements assemble in the city chosen by the former body and look over the ground. Suites of rooms are engaged in a leading hotel, and hotel men, restaurateurs, bandmasters, printers, engravers, builders, architects, chair owners, stand builders, electricians, flagmakers, decorators and tradesmen of various other sorts are sent for and interrogated about their abilities to furnish food, lodgings and supplies for the convention.

Two Men of Importance

All of this means the expenditure of time, money and energy in great quantities. It rests primarily in the hands of the chairmen of the national committee on arrangements, but is delegated to another important personage, as will appear later. This year the former post of honor and labor is held by Victor Rosewater of Omaha, who succeeded the late John F. Hill. He is a young man with unlimited capacity for hustling and an innate ability to get done what he thinks ought to be accomplished, without any fuss or flummux. The leader of the committee on arrangements is Harry S. New of Indianapolis, who is also a worker of class.

Some folks may think the chairman of the arrangements committee, with the power to name at least the temporary chairman of the convention, is the real big man of the monster gathering. Others award the palm to the permanent chairman, invariably a man of the highest rank in his party.

Others believe the secretary of the national committee, who has various duties of the greatest importance, is on the pinnacle of convention fame. William Hayward, formerly of Nebraska and now of New York city, is the holder of that office in the republican party. He is a young man with legal training. Others think the chairman of the committee on arrangements, the chairman of the committee on resolutions or some other big gun is the most important figure next to the presidential nominee.

The "Real Thing" Is Stone

But they are all wrong. The "real thing" in the matter of power to make or mar the national convention is the sergeant-at-arms, to whom the chairman of the committee on arrangements delegates most of his powers, reserving a large share of the glory for himself if things go right and, if he be of a mean disposition, laying on the sergeant-at-arms most of the blame if things are ill arranged. Happily for the G. O. P. its sergeant-at-arms, William F. Stone, the collector of customs in Baltimore, is a man well fitted by experience and ability for his onerous task. He was sergeant-at-arms of the conventions of 1904 and 1908, and what he does not know about running a convention is not worth putting into a manual on how gigantic assemblages should be conducted.

On him falls the duty of arranging for the reception of distinguished members of his party. He must appoint a proper number, about 150, of deputy sergeant-at-arms, doorkeepers, ushers, pages, clerks, watchmen and others. These posts are purely honorary, both for the sergeant-at-arms and his assistants, so far as direct remuneration is concerned, but they carry with them political prestige that is valuable when political plums are awarded. Many a man in federal, state or municipal office has been helped thereto by service at a national convention.

The Place of Convention

The Chicago coliseum, in which the republican show is staged, is one of the greatest convention halls in the world. It is the successor of the coliseum in which the democratic convention of 1896 was held and which was famous as the place in which William Jennings Bryan made the "cross of gold" speech which helped so materially in bringing the nomination to him. That edifice was destroyed by fire in 1899, and the present coliseum was built in 1900 on the site of the Libby prison exhibit in the Chicago world's exposition. It is on Wabash ave. near Fifteenth street, a few squares south of the hotel center, and is reached easily by street car lines.

The coliseum is 300 feet long and 150 feet wide. It has a self supported roof, girdered with immense steel arches, giving the interior a full sweep from wall to wall without a post. There is one great balcony arranged around the four walls. There are, of course, plenty of exits, and Mr. Stone has seen to it that the lighting and ventilation are as nearly perfect as they can be made. There has been some criticism of the acoustics of the great hall, but such difficulties are probably inseparable from the size of the building.

One of the principal places of assemblage in Chicago for delegates and their friends is the Congress hotel, which was formerly known as the Auditorium Annex. The "gold room" of the hotel is shown in the illustration. It has been and will be a favorite gathering place for many of the big men at the convention.

RAILROAD BILL UNDER FIRE AT THE STATE HOUSE

Strong Objections Were Raised Against the Building of a Costly Tunnel

BOSTON, June 8.—The legislature did not meet for business yesterday, though both branches came in for a formal session to meet the constitutional requirement that the legislature shall not adjourn over more than one legislative day. There was a tacit understanding that no business should be done.

The house joint committee on railroads and Metropolitan affairs gave a public hearing, forenoon and afternoon, on the Barnes railroad bill, which came from the senate. The adjournment was until today at 10 o'clock, when Hon. Nathan Matthews, special counsel for the governor in the railroad situation, will address the committee.

Much interest centers on this joint committee's report and the subsequent action of the house. The governor has warned all parties interested that unless he gets the bill he wants he will veto all pending railroad legislation, such as the Western trolley merger and the Grand Trunk bills. The governor, receding from his first stand for a comprehensive public utilities commission, finally agreed that he would take a bill creating a public transportation commission.

This commission he desired to be constituted by having five railroad commissioners instead of three, and to be clothed with mandatory powers over rates and service, with supervision not only over transportation but telephone business and electrification as well. He would have the new commission empowered to employ counsel and to supervise electrification and the construction, by Boston, of a cross-town tunnel connecting the North and South stations.

The Barnes bill gives him the tunnel, electrification, authority to employ counsel and vests the commission with mandatory powers. The governor said this was "a long step in the right direction" but it didn't go far enough.

Only Two in Favor

Both the governor and the Barnes bill were severely arraigned at the morning hearing. Only Chairman John A. Sullivan of the finance commission and Representative Crocker of Boston, speaking in the afternoon, said a word for it.

Senator Tinkham charged the present railroad "situation" to a "deal" between the governor and Vice-Pres. Byrnes of the New Haven, which had fallen through when the senate defeated the Railroad Merger bill some weeks ago. Pressed by committeemen, the senator's evidence of the "deal" was mostly circumstantial and inferential. He did say he had twice seen Mr. Byrnes coming from the governor's office.

He also traced the pending dispute to a struggle between J. P. Morgan & Co. and Kidder, Peabody & Co. He declared the governor's office could well be labeled with the legend, "Branch Office of J. P. Morgan & Co." Pressed by Mr. Lomasney for the underlying facts for these deductions, Senator Tinkham said the Morgans owned the New Haven and wanted the lease of the Boston & Maine. He added as additional data that the governor had declared himself indifferent to the fate of the Merger bill when it was defeated, but insisted on a tunnel.

Opposed by the Mayor

Mayor Fitzgerald paid his respects to the chief executive. The city of Boston under the bill, he said, was required to embark on the construction of a railroad tunnel costing from $15,000,000 to $20,000,000, and yet the governor had not seen fit to consult any city official. The mayor suggested that if the city had that much money to spend, it had improvements enough of its own to spend it on, without constructing a tunnel for railroad corporations.

He incidentally criticised the governor's attitude on the Grand Trunk bill and insisted that it should be considered on its own merits, whether the governor got his own particular bill through or not.

Bell and Wing
By FREDERICK FANNING AYER
Absorbing, astounding, inspiring, baffling.—*London Academy.*
Power and originality.—*Cork Examiner.*
A great work.—*Boston Herald.*
Marks of genius constantly.—*Troy Record.*
A wealth of ideas.—*Boston Transcript.*
Genuine aspiration and power.—*Occult Review, England.*
Near the stars.—*Portland Oregonian.*
Astounding fertility.—*Brooklyn Times.*
A striking book of verse.—*Boston Post.*
G. P. PUTNAM'S SONS, Publishers, N. Y. Price $2.50

SUPPER SERVED

AT THE DRACUT CENTER CHURCH LAST NIGHT

A very successful strawberry supper was conducted last night at the Dracut Centre church under the auspices of the Y. P. S. C. E. of that church. The supper was in charge of Mr. and Mrs. A. P. Bryant, who were assisted by Mr. and Mrs. Alton Bryant, Mrs. Geo. Rand and Mrs. R. S. Fox. Following the meal a delightful entertainment program was rendered, consisting of several familiar pictures with the subjects posed by living characters. A number of the pictures were accompanied by songs and instrumental music by Miss Roth as soloist and Miss White on the violin, Miss Ready also assisting with readings. The program was as follows: "Spring," Miss Dorothy Lake; "Summer," Miss Marjorie Lake; "Autumn," Miss Laura Bentley; "Winter," Miss Elsie Bentley; "Garden of Roses," Misses Helen Bryant, Dorothy and Julia Corey, Anna Bartlett, Edna Kurstead; "Little Boy Blue," Master Coburn; "Maude Muller," Miss Edith Yates; "Rock of Ages," Miss Evelyn Rich; "Barefoot Boy," Stanley Fox; "School Days," Miss Gendron and Augustus Dutton; "Granny," Mrs. Geo. Rand; "Anthem," Wesley Boynton; "Sweet Sixteen," Miss Hazel Cluff; "Lullaby," Miss Elizabeth Roth; "Betsey Ross," Mrs. Walter Dutton.

The following assisted in serving during the supper period: Misses Edith Yates, Edna Kurstead, Dorothy Lake, Elsie and Laura Bentley, Annie and Elizabeth Roth, Annie Hague, Elizabeth Wehinger, Evelyn Rich, Hazel Cluff, Anna Bartlett, Ruby Parker, Doris Fox, Alice Huntley and A. W. Colburn. Harry Fox had charge of the ice cream and he was assisted by Newell Harris and Albert Fox.

PRASHNER SET FREE

BECAUSE HE IS A BRITISH SUBJECT.

NEW YORK, June 8.—Albert Prashner, an Industrial Worker of the World and a British subject, who took part in the free speech demonstrations in San Diego, Cal., in April, was released yesterday from Ellis island, where, he said, the immigration authorities held him for six weeks while they sought to have him deported.

Prashner was arrested in San Diego and avoided prosecution by the California authorities on the ground he was a Britisher. Deportation then was tried and Prashner said his release indicated the plan was ineffective.

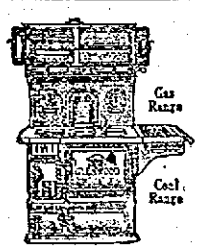

Makes Cooking Easy

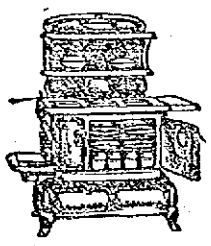
Makes Cooking Easy

All Your Family
will enjoy the convenience and comfort of a
Glenwood Range

Glenwoods are fully guaranteed by the makers to give the service and satisfaction that they were intended to give.

M. F. Gookin Co., Lowell

CREW OF 26 MEN DROWNED SUBMARINE CUT IN TWO

A Small Boat Was in Collision With United States Battleship St. Louis

CHERBOURG, June 8.—During the practice manoeuvres of the French fleet last night the battleship St. Louis collided with the submarine Vendemiaire. The smaller craft immediately disappeared and is believed to have been cut in two and to have carried to their death the entire crew of 26 men. The accident occurred between Aurigny Island and Cape Hague, in the Race of Alderny, where violent tidal currents prevail.

The battleship was steaming along quietly when the submarine suddenly appeared out of the darkness right under the bows of the warship. There was no time to avoid a collision and the next moment the stem of the St. Louis struck the submarine with terrific force, driving the latter below the surface. The engines of the warships had been quickly reversed but when she was brought to a stop the submarine had disappeared and only a threshing of the waters showed where the under-the-surface fighter had gone down. The Vendemiaire was commanded by Lieut. Prioul, a young ensign, and had a crew of 25 men. She was 167 feet in length, with a beam of 16 feet.

The captain of the St. Louis at once communicated with Admiral Kiesel, maritime perfect of Cherbourg, and the latter hurried to the scene on board the destroyer Catapulte and accompanied by dispatch boats and tugs and barges provided complete salvage apparatus.

Word was also sent to the government at Paris and a message later received here stated that the minister of marine, M. Delcasse, was leaving this afternoon for Cherbourg. This latest loss to the French navy has caused great distress not only throughout the service but among the public generally, which has been made so frequently to mourn naval disasters. No other navy has been so unfortunate in the matter of submarines. The Vendemiaire is the sixth craft of this type to be lost by the French. The Pluviose was run down by a channel steamer and lost with her crew of 27 men on May 26, 1910.

There was a glimmer of hope this afternoon that some of the Vendemiaire's crew might survive, but owing to the depth of the water in which she sank, 25 fathoms, the general feeling is pessimistic.

When the wrecking vessels arrived preparations were made for an effort by divers to reach the submarine and attach chains to the rings on her with the purpose of raising her to the surface.

AGED, WRINKLED FACES EASILY REJUVENATED

(From The Beauty Seeker)

An aged face is often only a mask to a comparatively youthful person. Beneath is a countenance young and fair to look upon. It's a simple matter to remove the mask. Ordinary mercolized wax, to be had at any drug store, gradually absorbs the worn-out surface skin; in a week or two the user has the loveliest pinky white complexion imaginable. An ounce of the wax usually is sufficient to complete the transformation. It is put on at night like cold cream and taken off in the morning with warm water.

This remarkable treatment is invariably effective, no matter how muddy, sallow or discolored the complexion. Freckles, moth-patches, liver spots, pimples, blackheads and other cutaneous blemishes, naturally vanish with the discarded skin.

To remove wrinkles and flabbiness, here is a recipe that cannot be too highly recommended: Powdered saxolite, 1 oz., dissolved in ½-pint witch hazel. Use as a wash lotion.

ALLAN LINE

Boston to Glasgow

ONE CLASS CABIN SERVICE (Termed Second)

NUMIDIAN	JUNE 11
PARISIAN	JUNE 28
NUMIDIAN	JULY 10
PARISIAN	JULY 26

NO CATTLE CARRIED

Rate Glasgow or Derry, $45.00 up

Third Class, Glasgow, Derry, Liverpool, $30.25

DENIS MURPHY, 18 Appleton St.

FREDERICK B. LEEDS, 5 Bridge St.

H. & A. ALLAN, 90 State St., Boston

100c For Your Dollar

That's our shoe proposition and it figures just this way—The best purchasable leather, expert workmanship and our auto delivery service phone 3960 today.

The Valet

41 MERRIMACK STREET.

Carroll Bros.

Plumbers, Steam Fitters and Sheet Metal Workers.

36 Middle St. Telephone 1650

MEAT BOYCOTT

HAS BEEN ESTABLISHED BY PITTSBURGH WOMEN

PITTSBURGH, June 8.—In a communication sent yesterday to Mrs. J. H. Flannery, chairman of the Federated Marketing clubs, the association of restaurant men assure Mrs. Flannery that the food dispensers are in hearty sympathy with the agitation to force down the price of meat. It is suggested to Mrs. Flannery that the women in all the clubs urge their men folk to abstain from meat eating during the day so that the restaurants will have practically no demand for beef. The fact that the restaurants are paying five cents a pound more for loins and ribs than ever before prompted the support of meat boycott. At a mass meeting yesterday at Homewood Carnegie hall the Retail Butchers association will be asked to start a national movement among butchers to compel the meat packers to cut prices. The speakers will be Mrs. Flanery, Dr. J. T. Hollisworth, dean of the School of Economics of University of Pittsburgh, and Harry S. Lydick, assistant United States district attorney.

CHILD BURNED

LITTLE ONE PLAYED WITH MATCHES

BOSTON, June 8.—Anna Banks, the 4-year-old daughter of Mr. and Mrs. Michael Banks of 14 Allston street, Cambridge, was seriously and perhaps fatally burned early yesterday afternoon at her home, when her clothing caught fire from matches with which she was playing.

Her mother was in an adjoining room, but before she could extinguish the flames the little one was terribly burned about the arms, face and body.

The child was taken to the Cambridge Relief hospital, and her name is on the dangerous list.

CRAWFORD The Bright Spot

In the heart of Boston

Convenient to stores, theatres and all points of interest

Finest Dining Service

Prices Reasonable

Rooms from $1.00 upwards

SCOLLAY SQ. COR. BRATTLE ST.

HOUSE

If you want help at home or in your business, try The Sun "Want" column.

B. F. Keith's Theatre WEEK JUNE 10TH

TWO GREAT BIG SHOWS IN ONE WEEK

MONDAY, TUESDAY AND WEDNESDAY

THREE SHERRY GIRLS, Pretty Girls, Singers and Dancers

HARRY BOOKER AND CO., The Walking Delegate

THREE—ESCARDOS—THREE. Tramoline Artists

JEROME AND LEWIS, "That Kolord Komikal Kuple"

Special Added Feature for One Week SPICA'S ROYAL VENETIAN BAND 15—Soloists—Fifteen

A Solid Scream for 20 Minutes POLLY HOLMES AND CO. Presenting "A Mixed Affair"

Sensational Aerial Artists, THE FLYING RUSSELLS

Those Classy Vaudevillians—TED AND CLARA STEEL

Those Good Song and Dance Artists—WHEELER AND GOLDIE

Sunday Concert "Honey Boy Minstrels," "Alfredo," Helen Dickson and Gorman and West and Others.

PRICES—5, 10c, 15c and 25c—NO HIGHER

GO TO KEITH'S AND KEEP COOL

CHILD WAS FOUND SLAIN

Girl's Body Placed in Coal Bin

NEW YORK, June 8.—An autopsy yesterday on the body of Sigrid Eckstrom, the 6-year-old girl found dead in a coal bin Thursday night, proved beyond doubt that the child had been murdered, according to the statement of a coroner's physician.

A fractured bone in her throat and finger marks on the neck, he said, established the fact that death had been caused by strangulation.

The murdered girl's 5-year-old brother, Edwin, gave the first clue yesterday to the police hunting her slayer. He told them that his sister said she was "going to see a man what gave her a penny" on Tuesday afternoon. The little fellow added that he had seen the man and gave the detectives an accurate description of him.

BILLERICA

The graduating exercises of the Pollard grammar school were held yesterday afternoon in the town hall. There was a large audience composed of relatives and friends and schoolmates of the different pupils.

Diplomas were given to 23 of the graduates. They were presented by Superintendent A. P. Webber of the Billerica public schools. The list of graduates follows: Grace Biggerstaff, Frederick Thomas Callaghan, Mary Margaret Cassidy; Isabelle Blanche Chandler, Michael Joseph Collins, Edna Louise Delarue, Rachel M. Farmer, Robert L. Fiske, Helen Louise Hentz, Mary Etta Kearney, Margaret DeGolier Lamprell, John Francis Larratt, Helen Doris Livingston, Joseph Albert Lutender, Theresa Lyons, Cora Maxwell, Bertha Mae Parris, Doris Perry, Carl Schult, Frieda Thommen, Alice Verner, Minnie Evangeline Wilder, Marion Estella Williams.

The program of the exercises was opened by the class entrance, which was followed by prayer by Rev. J. Harold Dale, pastor of the Congregational church. There were two first honor essays, given by Mary Margaret Cassidy and Margaret DeGolier Lamprell. Well rendered recitations by Theresa Lyons and Helen Doris Livingston were followed by the address of the occasion, by John E. Gilman, past national commander-in-chief of the G. A. R. Mr. Gilman gave an interesting reminiscent talk to the young students on "Love for the Flag."

Vocal selections were given by the class, under the direction of Miss Ella M. Reilly, supervisor of music in the local schools, assisted by Miss Hilda Perry as accompanist. The order of the exercises was as follows:

Entrance of class; prayer, Rev. J. Harold Dale; first honor essay, Address of Welcome, Mary Margaret Cassidy; chorus, "Glad Festal Day," (Bizet); first honor essay, "Gifts Should Prove Their Use," Margaret De Golier Lamprell; semi-chorus, "Last Night," (Edes); recitations, "Old Ace," (Anon), Theresa Lyons; music, selected, orchestra; recitation, "Mr. Johnson, Advance Agent," (Anon) Helen Doris Livingston; chorus, "Nursery Rhyme Suite," (Custance); address, Mr. John E. Gilman, past national commander-in-chief of G. A. R.; chorus, "Voices of the Woods," (Rubinstein); presentation of diplomas, A. B. Webber, superintendent of schools; march, selected, orchestra.

Three prizes were given for the best compositions on the topic, "Town Officers and Their Duties." First prize, $5, was awarded Theresa Lyons; second, $3, Frederick Thomas Callaghan; third, $2, Margaret DeGolier Lamprell. Honorable mention was made of Helen Doris Livingston and Doris Perry. The prizes were donated by Mrs. Homer Colby and presented by Herbert A. King.

NORTH CHELMSFORD

Devotions in honor of the Sacred Heart were held last night in St. John's church. Instructions on the intention on the month "Vocation" were given by Rev. Fr. Doherty, followed by benediction of the Blessed Sacrament.

The members of Court Wannalancit, No. 171, M. C. O. F., held a successful whist party and drawing last night in St. John's hall. Whist was started at 8.30, fifteen tables being used and continued until 10 o'clock, when a short musical and literary entertainment was given. During the scoring ice cream and cake were served. The whist winners were: Ladies' first prize, hand painted whip cream set, Mary Daley; second prize, bonbon dish, Mrs. Frank Maloney; first prize, ash tray, John Finnegan; second prize, match case, George Pope; consolation, James McGovern.

After the whist awards were made, the drawing on the different articles donated by court members resulted as follows: First, $10 lavatory, Patrick Quealey, North Chelmsford; second, box of cigars, Mrs. D. Lemoine, 21 Chestnut square; third, $3.00 pair of shoes, Henry J. Sullivan, 49 Jewett street; fourth, $2.50 in gold, Annie Gilboy, North Chelmsford; fifth, lady's or gent's umbrella, W. H. Quigley, North Chelmsford; sixth, bag of flour or its value, Annie Kennedy, St. Isador court; seventh, $1.00 in gold, Fr. Roache Ct. No. 191, No. Abington; eighth, briar pipe, B. Marshman, 30 John street.

Dancing was then in order and enjoyed until midnight. The accompanist of the evening was Miss Mary Donnelly.

WORKMAN RESCUED

KISSED HANDS OF MEN WHO SAVED HIM

NEW YORK, June 8.—Firemen of Hook and Ladder company No. 57, stationed in New Jersey avenue, East New York, lowered into a deep excavation for a sewer line at Hegeman and Georgia avenues, labored yesterday afternoon at the ends of ropes held by comrades to extricate a laborer buried to his neck by a cave-in of sand. They wielded shovels for half an hour, ever in peril of being themselves buried by overhanging ledges.

The saved man kissed the hands of his rescuers and blessed them with all his heart. He was Clemons Sarara, 22 years old, of No. 292 Atlantic avenue, Brooklyn. He suffered from shock and abrasions from the rope placed about him while he was being rescued.

Other workmen narrowly escaped being buried. They feared to go to Sararra's aid, and the firemen were called.

KEITH'S LOWELL THEATRE

Don't miss the big bill at Keith's if you have not already seen it. Five first class vaudeville acts and five of the most interesting reels of motion pictures exhibited here this season. Heading the bill are famous performers, Alfredo, the celebrated vagabond musician, and a master of the violin and Miss Isabelle Eveson, the well known dramatic queen, formerly of the Boston Museum stock company in the delightful Irish romance, entitled: "Kathleen's Dream." In addition to the headliners there are Gorman and West in a sprightly singing, dancing and comedy act introducing their catchy new song, "I'll Wait For You;" Fosto and Fuzzy, the clever acrobat with his equally clever acrobatic dog; and Toledo and Price, two of the cleverest contortionists ever witnessed on a local stage. The vaudeville acts alone without the pictures would be well worth the price of admission, but there are five reels of the most interesting and entertaining pictures thus far shown. Included among them is the bang-up comedy playlet, "Who's to Win?" a vitagraph film with funny John Bunny, the fat comedian in the cast. The other pictures are "Missionaries in Africa," "Scenes and the Durbar in India" and "Life With a Circus." It's a big show.

MERRIMACK SQUARE THEATRE

The best that vaudeville can provide in the way of high class and refined entertainment is the prevailing rule at the Merrimack Square theatre from week to week, and the coming series is no exception. The Temple Players, a company of artists that have scored some of the biggest successes of the season, and whose efforts for the past seven weeks have made them extremely popular with the theatregoing public of the city, will present a spectacular offering, entitled "In Japan" during the coming week. The offering is said to be among the very best presented by this collection of entertainers, a fact that should carry with it sufficient assurance that it's all that could be desired. Elaborate stage dressing and unique features are combined with bright songs and pleasant comedy in a manner that is most satisfying. Miss Grace Hawthorne, producer and leading soloist of the cast, assisted by James Byrnes, Jr., and others are seen at their best in this creation. Those who have seen the Temple Players in this piece say that it is superior in many ways to their other successes.

Howard Wolf, vocalist, banjoist and change artist, and Eddie Foley, a character comedian and novelty entertainer, are others who will appear during the coming week. Miss Alice Bagley, one of Lowell's best known soloists, will be heard in illustrated songs, and the photo-plays for the first three days of the week will again be featured as among the latest and best products of the big picture film manufacturers. "Mystery of Room 29," by Selig, "The Drummer Girl of Vicksburg," by Kalem, and "An El Home Ranch," a western drama, are to be the leading features in the picture play line. There will be others as well, and a fine series of views of the latest events of general news to the public.

A pleasing fact in connection with the performances at this theatre is that the temperature at all times is kept at a comfortable figure. No matter how warm or disagreeable it may be on the outside one will always find the temperature in the theatre all that could be desired. The subscription list is still open to patrons who wish to have their favorite seats reserved for them from week to week. Box office telephone 2053.

Sunday's sacred concert, afternoon at 3 and evening at 7 and 9, will include some of the best refined vaudeville acts, and a change of photo-plays that have never before been shown in Lowell.

THEATRE VOYONS

Today the usual good show will be presented at the Theatre Voyons. Not a warmed over rehash of features that you have all seen and heard, but a real new and interesting program given in the best possible way in the coolest and most comfortable theatre in the city. On Monday a new bill will be offered and it will be of special interest to women. One of its features will be a beautifully colored resume of the fashions in women's clothes from the earliest Grecian times till today. Over twenty beautiful models pose in accurately designed gowns and at last one can intelligently compare the freaks of fashion for the past thousand years. The comedy and dramatic subjects are pleasing and the musical numbers are excellent.

THE KASINO

Don't forget The Big Kasino when planning for recreation. Up on the Thorndike street hill, overlooking the picturesque south common, fully exposed to any breeze that's blowing, is the spacious dance hall, and it's open afternoon and evening. The Kasino orchestra is always on hand with a varied assortment of tuneful music, and hundreds of couples find pleasure without the least suggestion of crowding. Only the refined gliding dances are permitted. The Kasino has already established a reputation for decorum, and the constantly increasing patronage is the best evidence of public appreciation.

BRITTON & KING

Eye Specialists

19 PAIGE STREET

The House Fly Strike

Will soon invade your home, poisoning every article of food that they light on, and sometimes bringing sickness in your family. All this can be avoided by having J. B. Goodwin, the screen man, put in your window and door screens. He can be reached by telephone or card. Order now and you will have them when you need them.

J. B. Goodwin

11 THORNDIKE STREET

REST AND HEALTH TO MOTHER AND CHILD.

MRS. WINSLOW'S SOOTHING SYRUP has been used for over SIXTY YEARS by MILLIONS of MOTHERS for their CHILDREN WHILE TEETHING, with PERFECT SUCCESS. It SOOTHES the CHILD, SOFTENS the GUMS, ALLAYS all PAIN; CURES WIND COLIC, and is the best remedy for DIARRHŒA. It is absolutely harmless. Be sure and ask for "Mrs. Winslow's Soothing Syrup," and take no other kind. Twenty-five cents a bottle.

J. J. CLUIN MENTIONED FOR COMMISSIONER

Under New Optometry Law Just Enacted

Mr. John J. Cluin, the well known optician of Palmer street, is urged by his friends as a candidate for one of the three commissionerships provided for under the new optometry law in section 2, as follows:

Section 2. There shall be a board

JOHN J. CLUIN

of registration in optometry consisting of five persons, citizens of Massachusetts, three of whom shall have been actually engaged in the practice of optometry, as defined in section one of this act, for the five years next preceding their appointment, and two of whom shall be oculists registered under the laws of the commonwealth governing the registration of physicians. No member of the board shall be a stockholder, a member of the faculty, or on the board of trustees of any school of optometry, or financially interested in a manufacturing or wholesale optical house. The governor, with the advice and consent of the council, shall, within thirty days after the passage of this act, appoint five persons to said board, one for the term of one year, one for the term of two years, one for the term of three years, one for the term of four years, and one for the term of five years, who shall hold said office until their successors are appointed. Thereafter one member of the board shall annually, in the month of September, be appointed by the governor, with the advice and consent of the council, for the term of five years and until his successor is appointed. No member shall be eligible for reappointment. Vacancies in the board shall be filled by the governor, with the advice and consent of the council.

Section 3. The board shall meet on the second Tuesday of October in each year, at such time and place as it shall determine, and shall organize by electing a chairman and secretary who shall be members of the board, and who shall hold their offices for the term of one year. The secretary shall give to the treasurer and receiver general a bond, with sufficient sureties, to be approved by the governor and council, for the faithful performance of his duties. The board shall annually hold regular meetings on the second Tuesday of February, June and November, and additional meetings at such times and places as it shall determine.

Section 7. Each member of the board shall receive ten dollars for every day actually spent in the performance of his duties and his necessary traveling expenses actually incurred in attending the meetings of the board, not exceeding three cents a mile each way. Such compensation and traveling expenses and all other expenses incurred by the board under the provisions of this act shall be approved by the board, and paid by the commonwealth, but only to the amount paid over by the board. No money in excess of the amount so paid over shall be paid by the commonwealth for the said compensation or expenses.

Mr. Cluin has a wide reputation as an optometrist who has made discoveries calculated to overcome eye troubles caused by muscular irregularities by a series of eye exercises that bring the eyes into proper focus. An article written by Mr. Cluin in the Keystone Magazine some time ago has attracted attention throughout the country and Mr. Cluin has had inquiries from distant states relative to the extent to which eye troubles may cause insanity, epilepsy and other nervous diseases. He has also given a demonstration before the special commission on insanity in this state and received a most respectful hearing.

MERRIMACK SQ. THEATRE

The Only and Original "COOLEST SPOT IN TOWN."

NEXT WEEK'S BILL

The Temple Players

Presenting

"IN JAPAN"

A Spectacular Offering That's New and Novel

Several Other High-Class Acts

PHOTO PLAYS Shown for the First Time in Lowell

SUNDAY'S SACRED CONCERT

ANOTHER EXCELLENT BILL OF REFINED VAUDEVILLE

A CHANGE OF PHOTO-PLAYS AND SONGS

Lowell ONE DAY ONLY Tuesday, June 11

NEW IN EVERY PARTICULAR THIS YEAR

BARNUM AND BAILEY

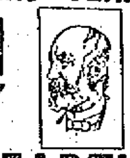

GREATEST SHOW ON EARTH

AND THE NEWLY ADDED SUPERB, GLORIOUS, ENTRANCING WORDLESS PLAY

CLEOPATRA

A THRILLING WORLD STORY

The Opulence of Egypt and Grandeur of Rome in All Their Barbaric Splendor Again Pulsating Before the Enchanted Vision of the Present.

1250 ACTORS—CHORUS OF 400 VOICES—300 DANCING GIRLS

3000 COSTUMES COSTING $500,000

THE WORLD NEVER SAW A SPECTACLE LIKE THIS BEFORE

BIGGEST CIRCUS EVER SEEN

400 CIRCUS ARTISTS

750 FINEST HORSES

110 CAGES OF ANIMALS

85 RAIL-ROAD Cars

FIRST TIME IN AMERICA

The Royal Mikado Troupe of 20 Giant Japanese Athletes

Wrestlers, Strong Men and Jiu-Jitsu Experts Never Before Seen Outside of the Empire of Japan.

50 FUNNY CLOWNS

40 ELEPHANT ACTORS

20 ACRES OF TENTS ALL WATER-PROOF

3 MILES OF PARADE

THESE ELEPHANTS PLAY BASE BALL

Causing Thrills of Amazement and Shrieks of Laughter as the Wondering Eyes of the Spectators Note the Remarkable Elephantine Baseball Game.

Among the prominent Feature Acts are MAY WIRTH and the WIRTH FAMILY of Australian Riders. MISS WIRTH is the Riding Wonder of All Countries, accomplishing seemingly impossible feats upon the back of a horse; KATIE SANDWINA, Beautiful and Skillful, Strongest of the World's Women; BERZAC'S Sensation; BERNE BROS.; DAVENPORTS; LA BELLE VICTORIA; FLORENCES; GEORGETTI; LES JARDYS; LES DE KOS; WEISES' TROUPE; IMPERIAL VIENNESE TROUPE; LA MARS; THE NEAPOLITANS; SISTERS SEABERT and Hundreds of other European and American Performers.

TWO EXHIBITIONS DAILY, AT 2 AND 8 P. M. DOORS OPEN ONE HOUR EARLIER.

IMMENSE NEW FREE STREET PARADE AT 10 A. M. DAILY

ADMISSION TO EVERYTHING, 50c—CHILDREN UNDER 12, 25c.

Down Town Ticket Office, Hall & Lyon Co. Drug Store. Same prices as Charged at Grounds.

ANOTHER EFFORT

TO SECURE RELEASE OF HARRY K. THAW

MATTEAWAN, N. Y., June 8.—"I want a ticket only one way. I hope I will not need the return part," said Harry K. Thaw today when he started for White Plains, where his attorneys are about to make another effort to free him from confinement here in the state hospital for criminal insane.

Pursuant to a supreme court order, Thaw's residence during the trial of the suit will be the White Plains jail. A hospital attendant accompanied him.

THEATRE VOYONS

CONCERT TOMORROW

BIG NEW SHOW MONDAY

KASINO

Best Dancing Hall in New England

LOWELL

Dancing every afternoon at 2 o'clock and evenings at 7.45 o'clock.

CAMPAIGN CLUBS GOING TO CHICAGO

The Blaine Club Will Arrive June 17

CHICAGO, June 8.—Campaign clubs with bands and banners, are to give the national convention crowds a tinge of the old day rallies. Several such organizations have signified their intention of coming and reservations have been made at the hotels for several. The first club is expected Monday, June 17, when the famous Blaine club of Cincinnati, 350 strong, will arrive led by a band of 40 pieces.

The American club of Pittsburgh, the Young Men's Republican club of Philadelphia, the Columbus Republican Glee club and the Young Men's Republican club of St. Louis are others who have signified their intention of coming.

DROWNED

All your sorrows, if they are caused from Piles, Old Sores or a Skin Disease, by using St. Thhomas' Salve. Price 35c. All Druggists.

Visit The New Summer Resort Stanley's On the Merrimack

GRAND CONCERT SUNDAY AFTERNOON AND EVENING

The Most Beautiful Summer Resort in All New England

IT'S THE TALK OF TWO CITIES

SEE the unique Promenade, 500 feet long, extending out over the water.

SEE the Charming Little Dining Room.

SEE the Magnificent Dancing Pavilion—the largest hereabouts.

Situated half-way between Lowell and Lawrence, on the line of the Bay State Street Railway.

DANCING AFTERNOON AND EVENING

LATEST DESIGNS IN WOMEN'S WEAR

THE SUN FASHION PAGE

FEMININE HINTS AND NOVELTIES

JUNE BRIDES and June Trousseaux

A New and Interesting Lingerie Model by Cheruit

This Hat is Matched by a Tulle Muff

The Wedding Veil is Worn in Cap Fashion Now

This Toweling Frock is Trimmed with Leather

A Trousseau Teagown of Lace Over Pompadour Silk

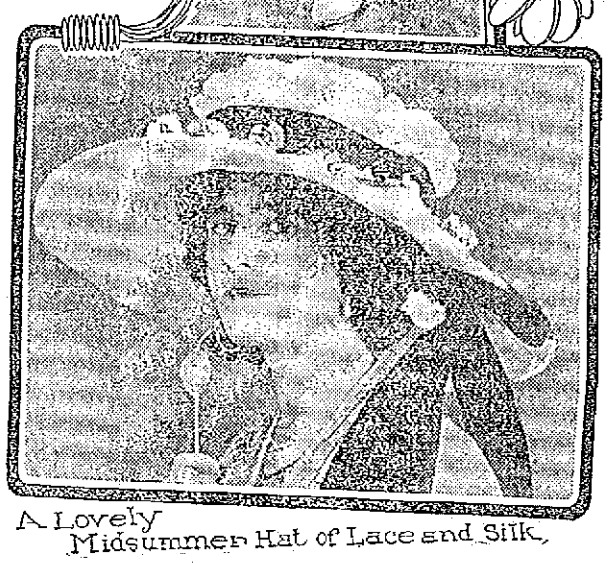

A Lovely Midsummer Hat of Lace and Silk

Lace Lavishly Used On Summer Wedding Gowns- Utility and Dress Wraps An Important Trousseau Feature - Smart Footwear for the June Bride.

WEDDING gowns, this season, are loaded with lace; though "loaded" does not seem exactly the proper term, as the effect of so much lace floating over the rich satin gives an indescribable effect of delicacy and airiness and in no way interferes with the statelinesss that is the impressive feature of the bridal gown, however styles may come and go with changing seasons. Nor does the lavish use of lace lend an effect of frivolity to the wedding costume, this year, because of the beauty of the long lines and draperies and because the heavy satin train provides the requisite dignity and elegance. Trains are square rather than round and in many cases the bridal train is merely a width of the forty-five inch satin, dragging behind the skirt, which is of course rather narrow in cut. Only the most expensive satin charmeuse or meteor will give the proper effect of richness in the simple lines of a wedding gown and train, and unless such satin can be used, it is much better to dispense with a satin gown entirely and be married in lace over chiffon, draped crepe de chine, or even white net. It is perfectly permissible to wear a wedding veil with such gowns, even when there is no train, and many June brides follow this custom when the wedding is to be an informal one, out of town. In any case the wedding gown should touch the floor all around and hide the feet, unless a traveling suit is worn. Such a suit will of course be in the conventional street length—just revealing the foot in its trim buttoned boot of dull calf or patent leather.

The beautiful bridal gown pictured is a representative lace-trimmed model of the spring, and comes from Cheruit, who designed it for a young American bride-to-be of this month. Princess lace—always a favorite with the bride—is combined with white satin meteor of a very soft, rich quality, and at the right side there is a moderate pannier drapery of this soft satin sloping backward to meet the satin train which is attached to the skirt at the waistline. The satin is also draped across the right side of the bodice in surplice effect, and like the skirt drapery, crosses the lace trimming. The square effect of this lace trimming gives dignity and simplicity to the gown. There is a deep square yoke of Princess lace, within which is a smoothly drawn modestie of fine white net, corded at the top; and the oblong panel of lace on the skirt is attached to a chiffon tunic which ends below the knee under a band of the lace.

Cap Form Favored in Wedding Veils.

Unless the bride has passed the limit of youth, she will wear one of the charming wedding-veil caps, this year. The tulle is shirred up so that it fits over the head and around the face like a cap, no shirring being put across the back, so that the long ends may float, unconfined over back and shoulders and down to the train. When a handsome real lace handkerchief is a possession of the bride, it is draped over the cap in the manner indicated in the picture, the point of one corner falling over the forehead and two other points over the ears. A wreath of orange blossoms encircles the head, over the lace handkerchief.

This bride carries a bridal prayer-book bound in white vellum and supplied with a bridal bookmark of ribbons and lilies of the valley—the bride's own particular flower. There is a fad for carrying these prayer-books now instead of the huge wedding bouquet, and the prayer-book, forever after, will be a souvenir of one's wedding day. All the flowers used at fashionable weddings in New York are distributed afterward to the poor, and many a little sufferer in hospital or tenement is the gladder for some beautiful girl's wedding day.

Muffs Instead of Flowers for the Bridesmaids.

It does seem an odd conceit—this carrying of muffs at summer weddings; but the airy muffs of shirred tulle, flower-trimmed, are really exquisitely beautiful. A bridesmaid, carrying one of these June wedding muffs, is pictured. The muff, like the shirred tulle hat, is trimmed with pink peonies, made of silk, and the gown of pale pink and white shot taffeta has a short tunic of white net embroidered with crystal beads and tiny pink silk roses. The bridesmaids walk up the aisle with the muff held in both hands and rather low against the figure though not quite at arm's length. The bridesmaid's gown pictured—one of six similar costumes—was accompanied by long white silk gloves embroidered with tiny pale pink rosebuds, and by pale pink satin boots with white crystal buttons and French heels.

At the same wedding two small maids of honor walked ahead of the bride and their frocks were simplicity itself, as pictured. The short skirts were made of two ruffles of very sheer embroidery, attached by a lace band to a bebe bodice of lace and mull with epaulettes of embroidery. The picturesque caps were of embroidery and mull and fell to the shoulders, over the hair, at the back, while the pink ribbon bows at the back fell below the waist. The sheaf bouquets carried by these little maids were of pink roses and the silk stockings and button-strap slippers were pale pink also.

The Important Going-Away Gown.

Most brides, this season, are going away in taffeta. Never was such a gathering of taffeta-clad brides at the popular resorts frequented by honeymooners, as this spring has seen. Coat and skirt suits of shot taffeta lead in favor of course, but there have been, also, many charming taffeta frocks, worn with smart, full length traveling coats. This seems to be really the ideal traveling costume for a bride who—it will be remembered—has always someone eager and ready to "carry her coat" when its weight becomes oppressive. These taffeta traveling frocks are very simple and very smart, with pannier draperies, many buttons and usually a belt of patent leather at the waist. For just now the patent leather belt is shining at the very top of fashion's wheel. It adorns not only tub frocks and bathing suits, but bisects the most elegant afternoon costumes of taffeta, lingerie material and serge.

White serge going-away costumes have been made up for many June brides, and such costumes, besides looking cool and dainty, are in reality very cool since the coat is built without a lining and the skirt—with its two widths of thin serge, is delightfully light in weight. A traveling coat of one sort or another is always handy when the traveling costume is of white material and some of the new going-away coats are particularly smart and knowing in cut. A coat of black and white striped voile, just completed for a bride of this month, is lined with soft gray taffeta and touches of heavy white crochet lace at collar and cuffs together with big white pearl buttons and black satin facings give an infinitely smart look in combination with the gray tone of the coat. Another coat of smoke gray fabric has immense smoked pearl buttons and dashing revers and cuffs of black and white striped satin. When the honeymoon includes a sea voyage, the traveling coat is of woolen material and the new white coats lined with green and having green facings on collar, cuffs and pocket, are particularly good looking. These coats are reversible and come also with linings and facings of tan or of black and white checks. The reverse color is part of the soft, thick weave which is smooth on one side and in a basket pattern on the other.

Rich Evening Coats for Summer Wear

Wonderfully graceful evening coats are included in trousseaux for this summer. An evening coat is now an indispensable item, summer or winter for evening frocks are too delicate and elaborate to permit of an informal piazza wrap over them. Taffeta coats, trimmed with pleated ruchings and corded shirrings come in gorgeous changeable colorings and there seems to be a passion for green and gold shot effects, so many of these wraps are being ordered for summer evening wraps. Tan and khaki brocades are also in favor and very smart and useful wraps are of black charmeuse with tan or gold colored linings. An interesting French coat, just sent over for a June bride-to-be, is called a driving coat, and falls to the knee only. It is made of white cloth and is trimmed with pipings and huge buttonholes of American Beauty silk, the buttonholes being placed opposite flat nickel buttons of corresponding bigness. Collar, cuffs and a wide belt are of black velvet.

Embroidery Effectively Used for a Child, Bridesmaid

Every Trousseau Includes a Taffeta Suit

Tub Frocks for Summer Wear.

Every summer trousseau has its quota of tub frocks and this year some of these frocks are adorably smart and dainty. Two models being made up on Fifth avenue for a summer bride are worthy of description. One is a raspberry linen with bodice and skirt buttoning straight down the front with big white pearl buttons. There is a turnover collar of allover embroidery which extends down at the back into a panel and short postillion; two buttons of the raspberry linen hold the embroidery panel against the waist at the back. Of course there are also wide cuffs of the embroidery. Another frock for the same trousseau, is of blue and white striped dimity, the stripes being half an inch wide. The waist has long sleeves set into low armholes which are outlined with pearl buttons. Down the front of the frock from collar to knee goes a wide "tie" of blue velvet ribbon, passing under straps of cluny buttoned to the frock at bust, knee and hip. One touch of black in the way of a fan pleated bow at the waistline gives French chic to the whole model.

A Beautiful Negligee For the June Bride.

The luxurious teagown pictured today is part of the trousseau of an English bride and was made by Jeanne Hallee in Paris. The drapery of Valenciennes lace is effectively arranged to give stately lines and there is a suggestion of pannier drapery at the sides, near the foot. Under the lace is a trailing gown of faint blue Pompadour silk with little flower sprays in pink and lilac. This silk is softly veiled with white chiffon and the sleeves are merely wide pleatings of chiffon which fall back from the arm. The combination of lace with chiffon-veiled pompadour silk is exquisitely lovely and the print can give no conception of the delicate, beautiful coloring.

For wear with trousseau teagowns of this sort there are fascinating little high-heeled mules of satin with hand-painted designs on the toe. One may have her monogram; or her initials and his intertwined—or rosebuds, or Cupids, or any preferred design. With street costumes, the June bride is wearing smart buttoned boots or buttoned oxfords with neat Spanish heels and for more elaborate afternoon gowns satin boots and oxfords are provided. These have crystal or smoked pearl buttons and the heels may be of moderate Louis type. White buckskin boots, oxfords and Colonial slippers accompany summer evening frocks or white linen or serge costumes for the street.

Dainty Lingerie Frocks.

Two charming lingerie costumes for the June bride are pictured. One is a street gown of white turkish toweling fabric with buttons and belt of jade green leather. The other is a new batiste and lace model which has several interesting features; for example, the wide sleeve finished with a half-cuff and tucking and set into a low armhole, the panel-tunic opening over a sash tied at the hip instead of the waist, and the belt passing under embroidered motifs.

Notes and Novelties.

BEATEN SILVER A NEW WEDDING GIFT FAD.

THE modern bride will not cherish her teaset of sparkling polished silver, half as tenderly as she will a tankard or jug of the fashionable new "beaten silver" which resembles the hand-wrought pewter made by the peasants of Belgium and Brittany, except that the beaten silver is whiter than the grayish pewter. Some of these beaten silver articles look like nothing so much as ordinary silver that has been used as a plaything for the baby and is banged, scratched and nibbled by sharp little teeth. The new silver comes in quaint shapes—chunky jugs, plates, bowls and small pieces for salt and pepper.

HARLEQUIN BOOTS THE LATEST FOOTWEAR CRAZE.

MY lady's new boots are half black and half white—the white portion being on the outer side of the foot and the black sides coming together over the ankles. There is no division between vamp and buttoned upper part, the boot being—so to speak—a "two-gore" model, with seams down the center front and back; and one gore is of black calf and the other of white buckskin. The heels are white and also the buttons, which run up the outer side of the boot in a straight line. Another new footwear fad is for boudoir use and is in the shape of distracting mules of Irish crochet lined with pale pink or blue satin. The sole and perilously high Louis heel are covered with the satin and the Irish lace veils the dainty, pointed satin toe.

THE SACHET-SHIELD IS NEW.

MOST women will appreciate a new contrivance which makes for extra daintiness of the midsummer toilette. This is a dress shield provided with a pocket in which may be slipped a small sachet. The pocket is on the inner side of the shield and if the sachet is very flat, no bulk will be added to the waist. There are also pockets shaped like a shield but with a single flap, which may be sewed under the armhole of a bodice when shields are not worn. These shield sachet pockets come in white and black and should be an admirable addition to the summer wardrobe.

SPUN GLASS HAIR ORNAMENTS.

NOTHING prettier in coiffure ornaments for evening use has been brought out than the spun glass aigrette which quivers and scintillates in the light and moves in graceful accord with every movement of its wearer's head. The aigrette is attached to the top of a two-prong hairpin and a tiny rhinestone studded humming-bird poises at the base of the aigrette. These spun glass aigrettes come in pink, green and lavender as well as white, though the color shows only in opalescent glints; and the ornaments are not as expensive as one might imagine—from the prettiness of them—for they are offered in the shops at a little over a dollar.

POLICE OFFICERS WERE CALLED THE REPUBLICANS SHOW FIGHT

Feeling Between Taft and Roosevelt Leaders is Acute and it May Break Into an Open Clash at Any Time

Because of the feeling existing between the Taft and Roosevelt leaders, police were called to the coliseum annex in Chicago today.

The republican national committee today decided to place on the temporary roll call of the national convention two delegates from the third, two from the fourth and two from the fifth Arkansas districts, all four credited to Taft.

CHICAGO, June 8.—Bad feeling between Roosevelt and Taft leaders became acute today and threatened to break into an open clash in the meetings of the republican national committee. The gravity of the situation was driven home this morning when a police detail of thirty men took their stations at the Coliseum annex, where the contest hearings are being held. Officers of the national committee joined with others of prominence in the party's councils in stating that all possible efforts were being made to prevent any occurrence that might reflect discredit upon the conduct of the pre convention deliberations.

Rumors of an intended protest from the Roosevelt members against some of the actions in yesterday's committee meeting were not borne out in the early part of the session. There were no motions made and the committee took up the contest hearing at once.

Senator Borah, who has been thus far the spokesman for the anti-Taft forces, was not in the committee room when the roll was called.

J. A. Tawney of Minnesota was admitted on proxy. State Senator William Flynn of Pittsburgh, who came on to assist in the Roosevelt battle, had not appeared at the Coliseum.

THE NATIONAL COMMITTEE

CHICAGO, June 8.—The republican national committee was prepared to resume the consideration of contest cases today by taking up the controversy in the third congressional district of Arkansas. The third, fourth, fifth and seventh districts, each having two delegates were involved in the Arkansas contests remaining to be considered.

Delegates from Florida reached the city last night and members of the committee expected that the Florida cases would be reached today. No attempt would be made to consider the fourth California district case until Monday. Members of the committee prior to the assembling of the committee this morning did not expect that the remaining Arkansas cases would force another test of strength between the Roosevelt and Taft adherents but the determination shown by the Roosevelt forces yesterday to demand a roll call on each motion injected an element of uncertainty into affairs.

While the pronounced Taft men on the committee led or joined in many of the demands for the roll call vote yesterday there were many prominent committee members who urged today that roll calls be dispensed with in many of the cases, in order to save time and hasten the consideration of the 200 or more contests remaining for consideration.

Whether William Finn of Pittsburgh, whom Col. Roosevelt has dispatched to Chicago, will take part in the contest work for the Roosevelt forces was not known when the committee assembled. During the sessions yesterday Ormsby McHarg, the Roosevelt contest manager, was assisted only by local attorneys or delegates from the states where the contestants reside.

FOSS VETOES BILL TO CONSOLIDATE ROADS

Carries Out Threat to the Legislature

BOSTON, June 8.—Governor Foss carried out the first of his threats to veto all transportation bills passed by the legislature unless his own plans for such matters were carried through by sending a veto today to the legislature on the bill consolidating trolley lines west of Worcester.

The governor has until Wednesday next to sign or veto the bill giving the Grand Trunk railroad through its New England representative, the Southern New England railroad, permission to enter Boston.

The western trolley bill consolidated all the street railway lines in the western part of the state and practically fulfilled the petition of several companies, all controlled by the New York, New Haven & Hartford road.

The governor notified all parties interested in transportation matters pending before the legislature that he would veto every measure unless his plans for a public utilities commission, electrification of railroads in the metropolitan district and a tunnel for railroads through Boston were carried through.

CANCER CURE

IS BELIEVED TO HAVE BEEN DISCOVERED

NEW YORK, June 8.—A treatment that is believed to be a cure for cancer has been successfully used by Dr. Eugene G. Kessler, of No. 315 East Eighty-seventh street, who is on the staff of the German hospital.

It is a drug known as selenium, discovered in the year 1817 by Johan Jakob Berzelius, of Germany. Its value was never appreciated until the experiments of the famous chemist, Wassermann, were made known.

Incidentally it was learned that selenium in undergoing chemical changes in the body deposits certain minerals that affect diseased cells. Dr. Kessler grasped the idea and has been treating cancerous patients by this method.

He has recorded one complete cure and the twenty-five cases that he now has under observation show distinct improvement. According to the physician it is likely that cancer will be made "innocuous" by the selenium treatment.

The drug is administered in extremely small doses which are repeated for a long time before a curative effect takes place.

TODAY'S STOCK MARKET

NEW YORK MARKET

Stocks	High	Low	Close
Amal Copper	86⅞	86⅝	86⅞
Am Car & Fn	59¾	59¾	59¾
Am Locomo	42¼	42¼	42¼
Am Smelt & R	86⅝	85¾	85¾
Am Smelt & R pf	107⅝	107⅝	107⅝
Am Sugar Rfn	132⅞	130	131¾
Anaconda	44¾	44¼	44½
Atchison	107⅛	107⅛	107⅛
Balt & Ohio	108¾	108¾	108¾
Bk Rap Tran	89¾	89⅛	89⅛
Canadian Pa	266	265	265⅝
C I Pipe pf	58	57⅝	58
Cent Leather	25⅛	25⅛	25⅛
Cent Leather pf	93⅝	93⅝	93⅝
Ches & Ohio	77⅝	77⅝	77⅝
Consol Gas	141½	141½	141½
Den & R G pf	36	35½	36
Dis Secur Co	33	32¾	33
Erie	34⅝	34½	34⅝
Gen Elec	169¼	169	169
Gt North pf	133¾	133½	133½
Illinois Cen	127	126¾	126¾
Int Met Com	20½	20¼	20¼
Int Paper	18	16⅞	17½
Int Paper pf	60½	60	60½
K City So pf	58¾	58¾	58¾
Kan & Texas	28½	28½	28½
Kan & T pf	61	60¾	61
Louis & Nash	159¼	159	159¼
Mexican Cent	41¼	37¼	36⅝
N Y Central	119½	119	119
Nor & West	111¾	111¾	111¾
North Pacific	120	119¾	119¾
Pennsylvania	124	124	124
Reading	171⅞	171⅛	171⅞
Rep Iron & S	24¼	24¼	24¼
Rock Is	25½	24¾	25
Rock Is pf	50¾	50¾	50¾
St L & So'wn	34	33¾	33⅞
St L & S'n pf	76½	76	76⅝
St Paul	105¾	104¾	104¾
So Pacific	110½	110⅛	110⅛
Southern Ry	28½	28½	28½
Tenn Copper	44⅝	44	44¼
Union Pacific	170⅛	169⅛	169¼
U S Rub	64¼	64¼	64¼
U S Rub pf	111½	111½	111½
U S Steel	70⅝	69⅞	69⅞
U S Steel 5s	102⅞	102¾	102¾
Utah Copper	64¾	64½	64¼
Wab R R pf	18	18	18
Western Un	83¼	83¼	83¼

Boston Market

BOSTON, June 8.—Lively trading in Butte and Superior was the feature of the local copper market today. The close was dull and steady. Butte and Superior 45¼, up ¼, Lake 41½, up ¼, Isle Royale 31, up ½.

Money Market

NEW YORK, June 8.—Money on call, nominal; time loans stronger; 60 days 3 per cent. and 90 days 3 and 3¼ per cent. Six months 3¾ per cent.

STOCK MARKET

WAS HEAVY AT THE CLOSE THIS NOON

Today's Brief Session Of the Stock Exchange Was Uninteresting—Many Dealings Robbed Of Any Significance—Favorites Were Utterly Neglected

NEW YORK, June 8.—Dullness and irregularity marked the early dealings on the stock exchange today. Price changes were unimportant aside from a one point gain in Canadian Pacific and two points or more in one of the former tobacco subsidiaries. The active issues ranged within a fraction of yesterday's close.

Gains of from 4 to 13 points in several of the high priced tobacco issues were noteworthy features of the first hour. Beet Sugar and American Sugar also were moderately strong, but stocks of speculative importance were irregular or weak.

The market closed easy. Today's brief session on the stock exchange was perfunctory and uninteresting throughout. Trading was so light as to roll dealings of any real significance, except in the former tobacco subsidiaries, most of which added very materially to their phenomenal advances of the early week. As for the market leaders of favorites, they were utterly neglected until near the close when the whole list went off somewhat.

Cotton Futures

	Opening	Close
June	11.17	11.05
July	11.25	11.15
August		11.21
September		11.28
October	11.47	11.39
November	11.50	11.43
December	11.54	11.49
January	11.47	11.46
February		11.50
March	11.65	11.57
May		11.62

Clearing House Statement

BOSTON, June 8.—Clearing house statement: Exchanges, $26,746,945; balances, $2,247,580. For the week ending June 8, 1912: Exchanges, $117,547,391; balances, $12,698,253. Corresponding week, June, 1911: Exchanges, $157,443,599; balances, $8,367,277.

BOSTON MARKET

Stocks	High	Low	Close
Adventure	9½	9½	9½
Allouez	47	47	47
Am Ag Chem Com.	61¾	61¾	61¾
Am Tel & Tel	146	145⅞	146
Am Woolen pf	92½	92	92
American Zinc	30⅞	30½	30½
Bos & Corbin	8¾	8½	8½
Cal & Arizona	78	76¾	77
Cal & Hecla	525	525	525
Centennial	20	20	20
Copper Range	60¼	60¼	60¼
Giroux	5¾	5¾	5¾
Granby	57½	56½	56¾
Greene-Cananea	10½	10¼	10⅜
Indiana	20	20	20
Isle Royale	31	31	31
Lake Copper	41½	41	41
Miami Cop	28	27¾	27¾
Mohawk	66½	66½	66½
Nevada	22½	22¾	22¾
North Butte	32	31¼	31⅝
Old Dominion	59½	59½	59½
Osceola	124	124	124
Quincy	91½	91½	91½
Shannon	15¾	15½	15½
Superior Copper	38	38	38
Swift & Co.	104¾	104¾	104¾
Trinity	7¾	7½	7½
United Fruit	192	192	192
United Sh M.	51¾	51¾	51½
U S Coal & Oil	59½	59	59½
U S Smelting	39⅞	39½	39½
U S Smelting pf	49	48¾	48¾
Utah Cons	13¾	13¼	13¼
Wolverine	114	114	114

BOSTON CURB MARKET

Stocks	High	Low	Close
Bay State Gas	29c	29c	29c
Boston Ely	1⅝	1⅝	1⅝
Cactus	11	11	11
Davis-Daly	2	2	2
First National	3⅛	3	3
Majestic	59c	58c	58c
Nev Douglas	3⅛	3⅛	3⅛
Ohio Copper	1½	1½	1½
R I Coal	31c	29c	31c

Exchanges and Balances

NEW YORK, June 8.—Prime mercantile paper 3¾@4 per cent. Sterling exchange steady at 484.60 for 60 day bills and at 487.15 for demand. Commercial bills 484. Bar silver 60¾. Mexican dollars 48. Government bonds steady. Railroad bonds steady. Exchanges $357,405,564; balances $18,063,310.

For the week: Exchanges $2,130,401,491; balances $133,313,062.

Spot Cotton

Cotton spot closed quiet. Middling Uplands 11.65, Middling Gulf 11.90. No sales.

LUTHERAN MINISTER ARRESTED ON CHARGE OF MURDER

He is Accused of Killing His Father-in-Law at New Sweden, Maine

NEW SWEDEN, Me., June 8.—Rev. Charles Emilius, a Lutheran minister, was arrested today on the charge of murder for the death of his father-in-law, August Jacobson, on June 12, 1911. Jacobson was a suicide, according to the decision reached at the time of his death, but it always has been contended by representatives of the attorney-general's office that he was murdered.

Emelius, who is about 40 years of age, came to New Sweden 18 months ago and assumed the pastorate of the Lutheran church. After the death of Jacobson he moved to the neighboring town of Stockholm. Last fall he was married to Jacobson's daughter.

He was taken on the morning train to Presque Isle, where it was expected a hearing would be given this afternoon. A number of witnesses were taken along, including Edgar Jacobson, son of the dead man, who was arrested early in April on the charge of the murder at the instigation of the attorney-general's department but was discharged after the grand jury had investigated the case.

August Jacobson was found dead in a clump of trees on his own farm with four bullet wounds in his body. A note written with a lead pencil was found fastened to a fishing rod beside the body. The inscription was in Swedish and purported to state that Jacobson had committed suicide.

It was claimed by Attorney-General Pattangall's investigating officers that suicide was impossible as the man had been killed at his own gate and that his body had been dragged some distance away to the clump of trees when the suicide theory suggested itself to the alleged murderer.

The four wounds were caused by bullets from a 41 calibre rifle, which was found beside the dead body. The position of the wounds satisfied Attorney-General Pattangall that the suicide theory was impossible, as any two of them would have caused death. As further evidence of murder a pool of blood was found at the gate of the Jacobson farm, it was claimed, but there was none near the body, indicating the man had been dead some time before the body was removed to the hiding place and the suicide note written.

It was asserted that the secret of the identity of the alleged murderer was disclosed by an examination of the note by a Boston handwriting expert.

New Sweden was settled by fifty colonists from Sweden in 1870 under the direction of W. W. Thomas, Jr., of Portland, commissioner of immigration and later minister to Sweden, and the alleged murder was the first blot on the good name of the community.

Behind the affair is said to lie a tale of love and jealousy. Jacobson was a farmer and one of the most prominent men in town.

PLEADED GUILTY OF BURGLARY

BANGOR, Me., June 8.—Two young men from Massachusetts pleaded guilty to burglary in the Oldtown municipal court today and told of having participated in numerous breaks in this state. The boys, William Roy of Fall River and Paul Kent of Jamaica Plain, were held in $800 bonds each for the August term of the supreme court. The specific charge to which they pleaded guilty was the burglary of the Maine Central railroad ticket office at Great Works station and two stores. They guided an officer to a place a short distance outside this city where they had hidden their loot, and all of it was recovered. The police say that two other men, believed to have been accomplices of these two, are still at large.

Among the places where the boys admitted they had stolen goods and money from railroad stations and stores are Biddeford and Orono. They told the officers that the booty they had secured in Biddeford had been buried at Waterville.

STEAMER HAD NARROW ESCAPE

BOSTON, June 8.—After narrowly escaping the fate that befell the steamer Titanic, the Burmese Prince, a freight steamer hailing from Newcastle, England, came into port today. Five days ago, while the vessel was steaming through a dense fog, a monster iceberg was sighted directly ahead. The wheel was thrown over just in time to avoid crashing into it. Then it was discovered that the freighter was practically surrounded by bergs, some of them of enormous proportions, according to the officers of the steamer. The engines were stopped and the Burmese Prince drifted until the weather began to clear, when she treaded her way out of the dangerous surroundings.

LOCAL CONTRACTORS HAVE PLENTY TO DO

Big Building Boom on in This City

Business is booming with many local contractors and it is expected many large buildings will be erected in this city before the summer months have gone by. In all parts of the city new houses are being constructed and the warm weather looks very favorable for the carpenters and other building crafts. At the present time Merrimack square is about the busiest corner in Lowell, where two large buildings are being erected, The Sun and Chalifoux buildings. The steel work on the former has now reached the eighth story, while the cement floors on the second story are being poured. On the Chalifoux building a large gang of men are at work excavating the cellar. Both jobs are being done by the R. H. Howes Construction Co.

Another large building on which work is progressing rapidly is the new St. Peter's orphanage in Stevens street. Contractor Patrick Conlon, who is in charge of the brick work, stated this morning that the foundation is complete and that the basement which comes above the sidewalk will be finished next week. Mr. Conlon is also building the Rogers Hall school gymnasium. It is a brick building, two stories high, and will be completed by Aug. 1.

Mr. Andrew Sheehan, foreman for Patrick Conlon, is constructing a two-apartment house in Pleasant street. The dwelling house will be of the most modern type and will be constructed of wood.

One of the busiest contractors of Lowell is Avila Sawyer who recently purchased some 18,000 feet of land in Crawford street on which he will soon start building seven double apartment houses. He is now constructing a two-apartment house at the corner of Fifth avenue and Crawford street for Michael J. Nestor and two two-apartment houses in Dracut street. He has just finished a three-apartment house in Woodcock avenue, corner of White street, and in a few weeks he expects to complete two two-apartment houses in Parker street.

Architect Harry Prescott Graves has just finished plans on a nine-apartment house to be erected at the corner of Gates and Westford streets. The edifice will be constructed for Mrs. Mathilda Brien and will be three stories high, 50x60 feet. It will be of tile brick with all the modern improvements.

Contractor Charles Whittet has a number of jobs on hand, mostly all alterations and he is figuring on a number of large jobs.

Arthur Genest will soon start work on three double houses in Chelmsford street on a strip of 18,000 feet of land which he recently purchased. He is also building two double houses in Highland avenue and another in Forrest street.

Mr. Thomas Sheehan has given the contract for a double house in St. James street to Contractor Avila Sawyer.

Contractor Patrick O'Hearn reports progress on all jobs, including the new building at the Appleton mill, the changing over of the Hamilton dye house and the pumping station on the boulevard.

The new building of the French American orphanage in Pawtucket street has now reached the second story.

DIVORCE COURT

SEVERAL DECREES NISI GRANTED BY JUDGE KEATING

The following decrees nisi were granted by Judge Keating yesterday at the May session of the court without juries:

Mary Lussier vs. Napoleon W. Lussier, both of Lowell; cruel and abusive treatment. Custody of minor child to libellant.

Alice E. Chase of Lowell vs. Walter H. Chase of New York; desertion.

Willard H. Shields vs. Dora S. Shields, both of Lowell; desertion.

Letitia Howell vs. Frederick J. Howell, both of Lowell; cruel and abusive treatment.

Ethel A. Dalby vs. Edward J. Dalby, both of Lowell; desertion. Custody of minor child to libellant.

Thomas H. Doneghay vs. Jennie Doneghay, both of Lowell; desertion.

Clara E. Samuels of Billerica vs. Henry J. Samuels of Boston; cruel and abusive treatment. Permission to libellant to resume her first husband's name of Gray.

Alice H. Chidell of Newton vs. Edward F. Chidell of London, England; desertion.

Jennie Feris Gahreeb of Lowell vs. Thomas Elias Gahreeb of Springfield; desertion.

The court was adjourned without date yesterday afternoon.

LOSS IS $16,000

DISASTROUS FIRE BROKE OUT AT SHERMAN, ME.

SHERMAN, Me., June 8.—Fire at Sherman Station yesterday threatened to cause a repetition of the conflagration of nine years ago, when the entire village was wiped out.

It was placed under control with assistance from the town of Patten.

Three stores, the postoffice, a hall and one dwelling house were burned, with a loss of $16,000. All the property was insured.

The heaviest loss was on Townsend's general store, $11,000. Lean's store and contents, including the postoffice, suffered a loss of $2000. Perry's hall and Mrs. Perry's millinery store were destroyed.

LINEN SHOWER

A pretty linen shower was held at the home of Miss Katherine Quinn, 222 Cross street, last evening by a gathering of her girls friends. Miss Quinn went for a short visit after supper and on her return was surprised to find the parlor of her home all decorated in national colors, potted plants set around the room and cut flowers placed here and there, and upon entering the room she was showered with parcels of linen, among which were some beautiful pieces. Although taken by surprise she responded in a fitting manner. The musical program consisted of all the latest song hits, sung by the young ladies. Piano solos were given by Miss Veronica Rediker and Miss Nan Rooney. A buffet lunch was served by Mrs. J. Quinn, her mother, who was let in on the affair, and at a late hour the party broke up wishing the young lady all kinds of happiness. The affair was in charge of the following young ladies: Misses M. Curran, Sadie Gormley and Margaret Quinn.

PILES! PILES! PILES!

WILLIAMS' INDIAN PILE OINTMENT

Will cure Blind, Bleeding and Itching Piles. It absorbs the tumors, allays itching at once, acts as a poultice, gives instant relief.

For sale by all druggists, mail 50c and $1.00.

WILLIAMS MFG. CO., Props., Cleveland, Ohio

For sale by Falls & Burkinshaw.

BOY KILLED BY AUTO POLICE HOLD CHAUFFEUR

George A. Keith is Accused of Manslaughter—Victim a 7 Year Old Boy

SALEM, June 8.—Alfred Ouellette, the 7-year-old son of Francois Ouellette of 1 Hazel street, was fatally injured on Lafayette street by an automobile owned by William A. Burnham of 87 Beacon street, Boston, who is now living at his summer home at Manchester.

The car was in charge of George A. Keith, chauffeur, who was on his way to Boston to get Mr. Burnham. The Ouellette boy and others were at play at the corner of Lafayette and Roslyn streets. One boy ran across the street and young Ouellette also attempted to cross the thoroughfare, but was struck by the automobile.

Mr. Keith immediately stopped the auto, took the boy in his arms, placed him in the car and rushed to the Salem hospital. The boy died, however, before the institution was reached.

City Marshal Lehan later had Keith go to the police station and at once sent for Mr. Burnham, who was at the Somerset club, Boston, and shortly after 5 o'clock he arrived in this city.

Keith was arraigned in court on a charge of manslaughter and was held in $3000 for a hearing June 11. Sureties were furnished by Mr. Burnham.

Several persons witnessed the accident. As near as can be learned, the automobile was not running in excess of 10 miles an hour. Keith noticed that boys were playing in the street and sounded the horn and tried to stop. One boy escaped the car, while young Ouellette was run over by the forward wheel. A sudden turn by the Ouellette boy, it is claimed, caused his being hit by the automobile. Keith, who was deeply affected by the accident, was released from the police station at 5.30 p. m. and at once went to Manchester, in charge of the automobile, with Mr. Burnham.

MILLMEN WANT OLD HELP TO RETURN TO WORK

A Great Portion of the Best Help Left City During the Strike

A mill man, today, in conversation with a reporter for The Sun said: "What we most desire is that our old help might return to us. You perhaps do not appreciate our position as to help at the present time. A lot of our best help went away during the strike and have not returned. Some went to Canada and others to various mill cities. It looked to them as if the struggle was going to be a long one and they could not be blamed for going away. But now that wages have been increased to the highest point in the history of the city it seems as if they would come back and I sincerely hope they will. It is almost impossible to fill their places. There is plenty of help, but not experienced help."

Asked if the mill business was looking up a bit, the mill man replied that the prospects were brighter than they were a while ago. "We are not in a position to do much boasting," he said, "and as for the goods we are working upon at the present time there is little profit. But we are trying to be optimistic and we hope to get better prices for new orders."

The New Shuttle Law

The Massachusetts law prohibiting the use of suction shuttles went into effect on May 1, and it is now unlawful "for any proprietor of a factory or any officer or agent or other person to require or permit the use of suction shuttles or any form of shuttle in the use of which any part of the shuttle or any thread is put into the mouth or touched by the lips of the operator."

Boott Mills Prosperous

The American Wool and Cotton Reporter for June, under the head of "Manufacturing Shares," has the following relative to the Boott mills:

Some of the stockholders of the Boott mills at Lowell, Mass., have shown disappointment in the fact that this company's annual balance sheet has given net quick assets of nearly $200,000 less than they were a year ago. In fact, this year's statement shows a floating indebtedness of $98,488 more than the sum of cash and debts receivable and miscellaneous merchandise in process. In other words, if we consider only the merchandise and cash and debts receivable items as quick assets, there is a net debt of over $98,000. While it is correct to make comparisons between the net quick shown each year, it is never sufficient to draw conclusions from this without considering the amount of money that may have been put into the plant. It would be possible, for example, for a poorly managed mill to pile up a large amount of finished and partially finished goods, so that the value of this material on hand might be large, and the net quick assets appear satisfactory. This same mill might neglect its machinery, so that new business could not be handled economically, and might also find it impossible to get a fair price for the stock of goods which they had accumulated.

The Boott mills are managed by able men, and the concern is in an exceptionally strong position. It was only a few days ago that a certain manufacturer who had not kept in touch with the recent changes at this plant, made the statement that the Boott mills contained much old machinery, and could not turn out goods cheaply. It has been getting rid of this old equipment, and rearranging the whole mill that has used up so much money, and which has given rise to complaints that the mill has gone "down hill." Several stockholders have claimed that too much money has been spent on bringing this mill up to date, but these are the ones who are always ready to say, "I told you so," after there has been time to prove that the changes were warranted.

New Equipment Needed

The statement filed a year ago showed a plant value of $1,100,000, while the present balance sheet has machinery and real estate put down as $1,304,588. Of this amount, $401,588 is designated as improvements. It will be remembered that one of the engine fly-wheels at the Boott mills gave way some over a year ago, and caused considerable damage to the machinery on three or four floors. A large piece of the fly wheel went from the basement to the roof, taking everything in its way with it. A new steam turbine was almost ready for use, and the old engine would have been removed within a few weeks. The cost of installing new motive power, as well as new cotton machinery, has been large, but in this one instance, the only regret was that the change had not been made a little sooner.

The last balance sheet which is of February 13, 1912, gives merchandise and stock in process valued at $1,319,437 and cash and debts receivable of $322,075. This makes gross quick assets $1,651,512, against a floating indebtedness of $1,750,000. Including the plant value, there are total assets of $3,053,098, against total liabilities of $3,750,000 which gives a profit and loss surplus of $203,098. Specific cases have been mentioned many times, which show how quickly it is possible for old machinery and poorly arranged equipment to eat up profits, and the Boott mills are now in a position to take advantage of changes, which have cost them considerable, but which were badly needed.

Lawrence Manufacturing Co

Everything is booming at the plant of the Lawrence Manufacturing company. There is plenty of work on hand and lots of help to attend to it. This was the one plant that did not suffer on account of the strike. The company has declared a semi-annual dividend of 4 per cent., payable June 4, to stock of record May 23.

BRIGHT, SEARS & CO.

WYMAN'S EXCHANGE

Bankers and Brokers

SECOND FLOOR

BASEBALL AND FIELD SPORTS

THE SUN SPORTING PAGE

BOXING, GOLF AND ATHLETICS

EASTERN OLYMPIC TRIALS HELD AT HARVARD STADIUM

Witnessed by Crowd of 20,000 Persons—Pick of Athletes Took Part

CAMBRIDGE, June 8.—In the expectation of seeing many record-breaking feats in running, leaping and weight hurling by amateur athletes of championship ability there assembled in the Harvard stadium for the eastern Olympic trials today a crowd of 20,000 persons.

The weather was ideal, a light but cool breeze drifting into the bowl of the great white stadium while a bright sun assured a dry track.

A number of the officials of the meeting, including James E. Sullivan, secretary of the national association, visited the stadium during the forenoon hours to assure themselves that the finish marks were plainly marked. They also gave final instructions to the two sets of timers, who it was planned to station not only at the Olympic distances but at the corresponding American marks in order that comparisons be made with former performances and to give credit for unusual efforts today.

The pick of the country's athletic talent was present. The field for the eastern Olympic try-outs proved such a large one that the management decided that trial heats should be run off in the dashes and the middle distance runs, with finals for the remainder of the events on the afternoon program. The 100 metre men were ordered to be on the track at 2 p. m., followed by the 200 metre sprinters and 110 metre hurdlers. With these trial heats concluded the finals for the 100 metre dash were scheduled, followed by the 1500 metre run, corresponding with the mile. The 100 metre men were ordered out for trials at 3 p. m. and then came the finals in the hurdles, the 200 metre trials, the 5000 metre run, or something over three miles, the 200 metre semi-finals, the 10,000 metre run, something over six miles, the track events concluding with the finals in the 800, the 400 and 200 metre runs. Running high jumping started the field events, followed by the running broad jump, the pole vault, shot put, standing high jump, hammer throw, standing broad jump, discus throw, running hop-step-jump and the javelin.

The competitions in the hammer, discus and javelin were held on Soldiers field, a large plot of ground in back of the stadium.

Results of Races

100 metre dash—First trial heat: Won by R. C. Craig, Detroit; C. A. Rice, Powder Point, second. Time, 10 4-5 seconds.

Second trial heat: Won by F. D. Nardini, Boston A. A.; D. R. Leathers, Gettysburg, second. Time, 11 1-5 seconds.

Third trial heat: Won by H. P. Drew, Springfield high; F. P. O'Hara, B. A. A., second. Time, 11 seconds.

Fourth trial heat: Won by H. W. Helland, Xavier; J. C. Patterson, Syracuse, second. Time, 11 seconds.

Fifth trial heat: Won by A. T. Meyer, I. A. A.; D. T. Lippincott, Pennsylvania, second. Time, 11 seconds.

100 metre dash, first semi-final heat—won by Drew; second, Craig; third, Rice. Time, 11 seconds.

Second semi-final heat—Won by Lippincott; second, O'Hare; third, Nardini. Time, 11 seconds.

800 metre run—first trial heat—Won by T. Meredith, Mercerburg academy; second, H. F. Gissing, Irish A. A.; third, H. W. Holden, B. A. A. Time, 1 min. 58 4-5 sec.

Second trial heat—Won by M. W. Sheppard, Irish A. A.; second, D. S. Caldwell, Massachusetts A. C.; third, T. J. Halpin, B. A. A. Time, 1 min. 58 2-5 sec. Time for 880 yards, 1 min. 54 2-5 sec.

100 metre dash, final heat—Won by H. P. Drew, Springfield high; second, R. C. Craig, Detroit Y. M. C. A.; third, C. A. Rice, Powder Point. Time—10 4-5 seconds.

110 metre hurdles, first trial heat—Won by E. M. Pritchard, Irish A. A.; second, G. A. Chisholm, B. A. A. Time—15 3-5 seconds.

Second trial heat—Won by J. I. Wendell, New York A. C.; second, V. S. Blanchard, B. A. A. Time—15 4-5 seconds.

Third trial heat—Won by John J. Eller, Irish A. A.; second, W. A. Edwards, University of Pennsylvania. Time—15 3-5 seconds.

1500 metre run, won by Abel R. Kivlat, Irish A. A.; N. S. Taber, Brown, second; O. F. Hedlund, B. A. A. third. Time—3 minutes, 55 4-5 seconds. (New Olympic record.) Time for mile, 4 mins., 15 3-5 seconds.

Running broad jump—Won by H. T. Worthington, B. A. A. Distance 25 feet, 7½ inches. A. L. Gutterson, B. A. A., second. Distance 23 feet, 2¾ inches. T. Cable, Harvard, third. Distance 22 feet, 11½ inches.

400 metre run—Final heat: Won by D. B. Young, B. A. A.; second, I. T. Howe, Boston English high; third, F. K. Merrihew, B. A. A. Time—49 1-5 seconds.

First semi-final heat—Won by Pritchard; second, Chisholm. Time, 15 4-5 seconds.

Second semi-final heat—Won by Blanchard; second, Eller. Time 15 4-5 seconds.

Shot put—Won by P. J. McDonald, Irish A. C., distance with both hands 87 feet 8¾ inches. A. E. Bartlett, Brown, second, distance 83 feet 2½ inches; L. A. Whitney, Boston A. A., third, distance 80 feet, 6 inches.

METAL TARIFF

HOUSE COMMITTEE FAVORS THE SENATE'S AMENDMENTS

WASHINGTON, June 8.—The house ways and means committee today reported in favor of agreeing to the senate's amendments to the metal tariff bill, relating to the rates on pig iron and chromium, but refusing to accede to the repeal of the Canadian reciprocity act, and the proposal for a universal duty of $2 a ton on print paper.

WESTERN ATHLETES

IN TRY-OUTS FOR THE OLYMPIC GAMES

CHICAGO, June 8.—Ninety-six athletes and every one a star performer were expected to appear today at Northwestern field for the final try-outs for the Olympic games at Stockholm. The contestants represent the men who have done the best work in the various events in the western colleges and athletic clubs.

THE REPORT OF DEATHS

With Causes Assigned for the Past Week

Report of deaths for the week ending June 8, 1912:

May
23—James F. Robinson, 47, nephritis.
Frederick Bazinet, 45, ac. drowning.
28—Mary Benoit, 52, disease of heart.
30—William H. Butters, 80, uraemia.
Mary J. Murphy, 14, pulm. tuber.
31—Isabella Fulton, 88, senile dementia.
Patrick Cullen, 76, gangrene of legs.

June
1—Julia Goggin, 75, endocarditis.
Thomas A. Clark, 32, oedema of lungs.
Joseph L. D. Ouelette, 25 days, cong. debility.
2—Roxana B. Redman, 83, carcinoma.
Bridget O'Hara, 73, art. scler.
Margaret Cahill, 55, alcoholism.
Agnes Clayton, 38, tuberculosis.
Edwardina Mercure, 23, puerperal eclampsia.
Nora Carmara, 10, tub. peritonitis.
Amelia D. Sorenson, 3 mos., convulsions.
3—Sarah McManus, 79, art. scler.
Claresne Margerole, 51, Bright's disease.
Mary A. McManus, 45, cancer.
Rose Milette, 2, measles.
Nicholas Legakis, 1, pneumonia.
Germaine Lefebvre, 11 mos., measles.
Edward F. Lavin, 10 mos., measles.
Joseph Laplante, 15 min., prem. birth.
4—Margaret R. Dunn, 50, nephritis.
Annette Pare, 2, measles.
Mary Galvin, 70, gangrene.
5—Lea Desjardin, 38, pulm. laryngitis.
Marie R. Boudreau, 1, measles.
Peter Norris, 46, abscess of liver.
6—Antonio Albert, 2 mos., cap. bronchitis.
Edmond Belanger, 41, endocarditis.
Philippe Marchand, 1, bro. pneumonia.
Sylvester Kimball, 58, pistol shot wound.
7—Corinne Gendreau, 1, measles.
Joseph Comtois, 1 day, atelectasis.
Cornelius Farley, 8, diphtheria.
Stephen Flynn, City Clerk.

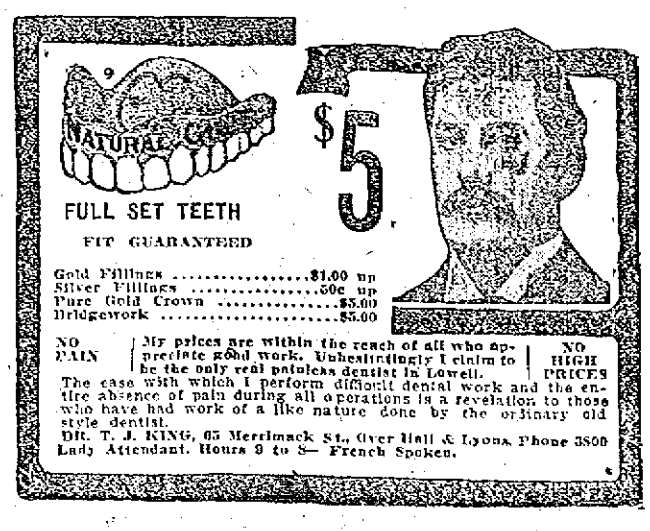

FULL SET TEETH
FIT GUARANTEED
Gold Fillings .....$1.00 up
Silver Fillings .....50c up
Pure Gold Crown $5.00
Bridgework $5.00
NO PAIN
My prices are within the reach of all who appreciate good work. Unhesitatingly I claim to be the only real painless dentist in Lowell.
NO HIGH PRICES
The ease with which I perform difficult dental work and the entire absence of pain during all operations is a revelation to those who have had work of a like nature done by the ordinary old style dentist.
DR. T. J. KING, 65 Merrimack St., Over Hall & Lyons. Phone 3808
Lady Attendant. Hours 9 to 8— French Spoken.

Hoblitzel of Reds May Quit Sport to Practice Dentistry

Rumors are now in circulation along the National league circuit that Dick Hoblitzel, the Cincinnati Reds' star first sacker, will quit the National pastime at the end of the 1912 season. Dick recently received his diploma for dentistry from the University of Cincinnati and will begin practice next fall. The report states that he will not be a member of the Reds in 1913. "Hobby" is one of the classiest first sackers in the country, and if he retires it will be a sad blow to Cincinnati.

N. E. LEAGUE STANDING

	Won	Lost	P. C.
Lawrence	21	12	63.6
Brockton	20	13	60.7
Lynn	17	16	51.5
Worcester	17	17	50.0
New Bedford	16	18	47.1
Lowell	15	17	46.9
Fall River	15	18	45.5
Haverhill	13	23	36.1

N. E. LEAGUE RESULTS

At Lowell: Lowell 8, Brockton 4.
At Worcester: Fall River 8, Worcester 6.
At Lynn: Lynn 4, New Bedford 1.
At Lawrence: First game) Haverhill 6, Lawrence 3. (Second game) Lawrence 10, Haverhill 2.

GAMES TODAY

(New England League)

Haverhill at Lowell. (Two games.)
Brockton at Lawrence.
Fall River at Worcester.
New Bedford at Lynn.

NATIONAL LEAGUE STANDING

	Won	Lost	P. C.
New York	33	7	82.5
Cincinnati	26	19	57.8
Chicago	23	18	56.1
Pittsburgh	21	19	52.3
Philadelphia	17	21	44.8
St. Louis	21	26	44.7
Brooklyn	13	26	33.3
Boston	13	31	29.5

NATIONAL LEAGUE RESULTS

At Boston: Pittsburgh 4, Boston 0.
At Brooklyn: Chicago 7, Brooklyn 2.
At Philadelphia: Philadelphia 5, St. Louis 4.
At New York: New York 7, Cincinnati 6.

GAMES TODAY

(National League)

Pittsburgh at Boston.
Cincinnati at New York.
St. Louis at Philadelphia.
Chicago at Brooklyn.

AMERICAN LEAGUE STANDING

	Won	Lost	P. C.
Chicago	30	17	63.8
Boston	27	18	60.0
Washington	25	21	54.5
Detroit	25	22	53.2
Philadelphia	21	19	52.4
Cleveland	22	21	51.2
New York	14	27	34.1
St. Louis	13	32	28.9

AMERICAN LEAGUE RESULTS

At Detroit: Detroit 4, Boston 3.
At Cleveland: New York 7, Cleveland 0.
At Chicago: Washington 4, Chicago 2.
At St. Louis: Philadelphia 9, St. Louis 4.

GAMES TODAY

(American League)

Boston at Detroit.
New York at Cleveland.
Philadelphia at St. Louis.
Washington at Chicago.

DIAMOND NOTES

Lowell is out to take both games today.

Eddie McGamwell played a great game on the first corner.

Arthur Irwin, the veteran ball player, who is now doing scout duty for the New York Americans was at the game.

Burcall, who was picked up by the New York Americans from Manhattan college, has been secured by Manager Gray, and is expected to be here today. He will be played at short stop.

Manager Gray went to Boston yesterday morning and talked with President Ward and Manager Kling of the Boston Nationals in an effort to secure Infielder Spaat. He was unsuccessful, but may secure another player.

The Brockton team played a very loose game yesterday, and it now looks as if they were playing above their gait during the early part of the season.

Miller at second looks to have the goods. He covers a lot of ground and is fast.

Clemens continues to shine and in the last outfielder Manager Gray made a ten strike.

Kolseth's arm is in bad shape and if it doesn't come around soon, Manager Gray will turn him loose.

The fans are all well pleased with the McGamwell trade and every time the tall first baseman came to bat yesterday he was given a great hand.

AMATEUR BASEBALL

The South Ends and the Manhattans will play this afternoon on the South common and a fast game is expected.

The Riversides will play the Unions of North Chelmsford this afternoon for the second time this season.

The Boy Scout league games are: Centralville at Eliot; South Lowell cancels to Pelham; Dracut at North Chelmsford; Pawtucket at Highlands, at Burnside grounds.

The Suburban league schedule for today is: Indians vs. Beacons at Little Canada playground; Mystics at the Cubs, and Graniteville at Westford.

The Grammar school schedule for today is: Lincoln at Green; Varnum at Immaculate Conception; Highlands at Moodys, and Colburns at Bartletts.

The Sunday school schedule is: Pawtucketville vs. High St. at Shedd park; St. Anne's vs. Fifth St. at Shedd park, and Gorham St. at North Billerica.

The L. E. H. S. and the Beachmonts play for a purse this afternoon on the Aiken street grounds.

The Y. M. C. A. baseball team will go to Derry, N. H., this afternoon to play the strong Derry A. A.

The Bleachery A. A. will play the strong Graniteville team this afternoon in Graniteville.

The C. M. A. C. and the Shedd park team will play at Shedd park this afternoon.

The Westford Red Sox will cross bats with the Graniteville White Sox this afternoon at Whitney park.

The Washington A. C. will play the Cliffords today.

LOWELL "COPS"

WERE DEFEATED BY THE HIGH SCHOOL TEAM

The Lowell police baseball team and the Lowell high team had at it at Washington park yesterday afternoon and the youngsters handed it to the "cops" by the score of 13 to 12. Leggat started on the mound for the high school team and he retired at the end of the fifth inning, giving the bluecoats just one run. Sturtevant and Cawley went in and the cops came back and got a few runs. The high school team, however, had the game about their own way all the while. Next week the cops will play the Salem police team.

A CAMP SCHOOL

FOR THE STATE MILITIA TO BE OPENED

A camp of instruction for infantry, medical officers and certain enlisted men of the state militia will be established at West Newbury in the angle between Church and Whitstone streets for four days, beginning June 22.

A general order issued by Adjt.-Gen. Pearson describes courses prepared by 1st Lieut. George C. Marshall, Jr., United States infantry, inspector-instructor of Massachusetts, to be given to certain enlisted candidates for commissioned officers, certain company cooks and all post, regimental and battalion quartermasters and commissary sergeants.

The detail for post staff is: Adjutant, Major Walter L. Sanborn, adjutant-general; quartermaster, Capt. Jackson Caldwell, quartermaster 5th infantry; commissary, Major Ernest A. Gates, medical corps.

For the non-commissioned staff are named: Sergeant-major, John T. Burke, 6th infantry; quartermaster-sergeants, Rodney Foss, 5th infantry, and drum major W. H. Thomas, 8th infantry; commissary-sergeant, George L. Prescott, subsistence department; sergeants, first class, hospital corps, Winslow Rouse and L. L. Currier.

CZAR OF RUSSIA

SAID TO SEEK THE FAVOR OF FRANCE

ST. PETERSBURG, June 8.—The czar has suddenly developed extraordinary eagerness to be amiable to France.

The rumor got afloat that the French ambassador, M. Louis, is no longer persona grata at the Russian court, and Nicholas II determined to prove its falsity. He dispatched one of his yachts from his palace at Livadia across the Black sea to Constantinople and invited the officers of the gunboat that guards the French embassy there and the staff of the French Medical mission to visit him at the palace.

The invitation was a command, of course. The czar not only took luncheon with the highly flattered Frenchmen, but presented them to the czarina, to their son, the young Czarovitch Alexis, and their daughters, the Grand Duchesse Olga, Tatiana, Marie and Anastasia.

Besides this his majesty kept in his guests' society until evening. He has never displayed such extreme politeness even to a regularly accredited ambassador.

VERMONT MAN

TO TRY CASES OF CONTESTED DELEGATES

BETHEL, Vt., June 8.—Wallace Batchelder, chairman of the Vermont Roosevelt committee and a lawyer of this place, has received a telegram from the national Roosevelt committee, it was learned today, requesting him to proceed to Chicago and report to Chairman Dixon at Roosevelt headquarters there to try cases of contested delegates before the republican national committee. Mr. Batchelder, it is learned, will leave for Chicago by way of Montreal tomorrow.

EARTH SHOCKS RECORDED

WASHINGTON, June 8.—Earth shocks have been recorded by the seismograph at Georgetown university almost continuously since yesterday morning at 5 o'clock, the vibrations at times being of extraordinary violence. It is estimated that the disturbance is within 2400 miles of Washington.

Cremo 5¢ CIGAR
Standard for years

BASE BALL
LOWELL vs. BROCKTON
Spalding Park
Monday, 3 P. M.
Tickets at Hall & Lyons, Elker-Jaynes and Carter & Sherburne's, A. W. Dows & Co.

$22,000 Prize is Offered for World's Fastest Motor Boat

$22,000 PRIZE FOR WORLD'S FASTEST MOTOR BOAT

The Wm. Wrigley, Jr., Trophy for the power boat championship of the world represents over $22,000. It is a perpetual trophy to be won each year by the club whose motor speed boat entry makes the best three out of five races in competition open to the world, free for all boats under 40 feet in length.

It is a reproduction in silver of a "Flying Mercury" presenting to Neptune a hydroplane motor speed boat. Neptune with his trident, dolphins and water surrounding are in bronze. The round pedestal is of green marble. The figure of Mercury and the model speed boat contain 1000 ounces of sterling silver. The trophy stands 5 feet 5 inches high. The base is 47 inches in diameter.

Mr. Wrigley will provide annually a replica of this big $5000 trophy, which becomes the personal property of the winner of each year's races. To provide this trophy annually will require an endowment of about $17,500, thus giving Mr. Wrigley's trophy a value of about $22,000. In addition to these prizes are a $1500 cash prize for the winner and a $500 cash prize for the second boat.

The first races will be held at Chicago during the Water Carnival and Naval Review, Aug. 10 to 17 inclusive, 1912. It is expected that there will be boats from all over the world.

Water Carnival week at Chicago will include the other races in the Fourth Annual Regatta of the Western Power Boat Association, the International Yacht Race between the Royal Canadian Yacht Club of Toronto and the Chicago Yacht Club, the Lipton Cup Races of Columbia Yacht Club, fireworks displays, naval parades, swimming and diving contests and exhibitions by sailors, marines and naval reserves.

In all the competitions there will be handsome trophies or liberal cash prizes. William Hale Thompson, Commodore, Associated Yacht and Power Boat Clubs, Chicago, will be glad to supply information.

ALL THE BEST GRADES
OF
ANTHRACITE and BITUMINOUS COAL
CAN BE HAD AT
E. A. WILSON & CO.'S
MERRIMACK SQUARE. 700 BROADWAY. 15 TANNER STREET

WE CARRY A COMPLETE LINE OF
Household Furnishings
AT LOWEST PRICES, AND ARE SOLE AGENTS IN LOWELL FOR THE CELEBRATED
Crescent Range
Peter Davey
134 MARKET ST. TELEPHONE CONNECTION 79-2
FURNITURE DEALER, UNDERTAKER, FUNERAL DIRECTOR

MADE FALSE STATEMENT TO THE CITY CLERK

Man Wanted to Get Marriage License—Other Cases in Court Today

A novel case was brought to the attention of Judge John J. Pickman at this morning's session of the police court when Peter Papadopolos was charged with making a false statement when applying for a certificate of marriage at the office of the city clerk. Inasmuch as one of the principal witnesses in the case was not present it was agreed to have the matter postponed until Friday.

According to the complaint the defendant went to the office of the city clerk and applied for a license to be married to Athena Filipopulou and gave her age as 20 years, while it is alleged that she is but 16 years of age.

Case Again Continued

The case of William F. Lawrenson, charged with breaking and entering and larceny, was again continued. It is alleged that the defendant broke into three different schools and stole small articles. The case was continued until Tuesday morning.

Assault and Battery

Herbert H. Gendreau was charged with assault and battery on his wife but at the conclusion of the hearing the court decided to place the young man on probation for three months.

Stubborn Child

Joseph Boulanger was charged with being a stubborn child, the complainant being his father. During the course of the testimony it was brought out that the principal trouble was that the boy turned his pay over to his mother instead of the father. The court found the boy not guilty and ordered him to be discharged.

A Serious Offense

Michael Harrington was charged with the larceny of $40 in money. It was alleged that during the early part of the week he resorted to a lodging house in Brookings street, where the larceny took place. The matron of the house testified.

Owing to the man's record the court sentenced him to nine months in jail, but suspended the sentence until Tuesday morning, which under the new law gives a man an opportunity to appeal.

Charged With Larceny

Nellie Kelley was charged with drunkenness and larceny of clothing from Mary E. Bradley, who resides at 90 John street. During the course of the testimony it was brought out that the defendant took the clothes out of a trunk in the room of the complainant. The defendant informed the court that she came out of jail last Tuesday after serving 20 days and would be willing to make restitution if given a chance, but the court decided that owing to her condition she should be sent to jail for a short period and he sentenced her to 40 days on the charge of larceny and placed the charge of drunkenness on file.

Drunken Offenders

Harry A. Bent was in a deplorable condition. He was charged with being drunk and admitted his guilt. He was sentenced to 30 days in jail.

Joseph F. Cryon was given a suspended sentence of one month in jail.

Felix Rosseau will spend the next few months at the state farm. Hugh J. Rourke, Fred J. Vallery and George Watson were fined $6 each.

There were several first offenders who were fined $3 each.

LEGAL NOTICES

FLY FRAME TENDER, SLUBBER tender, three ring spinners, cotton weavers, spinners, card grinder frame fixer, card room hands, dye house and picking finishing room help, worsted spinners, twisters, jack spoolers and weavers wanted. 20 miles out, good wages, steady work, fares advanced. Our charge is $1.00 for each position after you have worked two weeks. Why not call at the best place in the city. Lowell Reference Employment Agency, 497 Middlesex St.

COMMONWEALTH OF MASSACHUSETTS. Middlesex, ss. Probate Court. To all persons interested in the estate of Peter G. Clark, late of Tewksbury, in said County, deceased:

Whereas Enoch Foster, the administrator of the estate of said deceased, has presented for allowance, the first account of his administration upon the estate of said deceased:

You are hereby cited to appear at a Probate Court, to be held at Cambridge, in said County, on the twenty-fifth day of June, A. D. 1912, at nine o'clock in the forenoon, to show cause, if any you have, why the same should not be allowed.

And said administrator is ordered to serve this citation by delivering a copy thereof to all persons interested in the estate fourteen days at least before said Court, or by publishing the same once in each week, for three successive weeks, in The Lowell Sun a newspaper published in Lowell, the last publication to be one day at least before said Court, and by mailing, post-paid, a copy of this citation to all known persons interested in the estate seven days at least before said Court.

Witness, Charles J. McIntire, Esquire, First Judge of said Court, this sixth day of June, in the year one thousand nine hundred and twelve.

W. E. ROGERS, Register.

To the Honorable the Justices of the Superior Court within and for the County of Middlesex:

Respectfully libels and represents Cora Maud Lee, of Malden, in said County, that she was lawfully married to George Edward Lee, now of Providence, in the State of Rhode Island, at Natick, in said County, on the thirtieth day of July, A. D. 1902, and thereafterwards your libellant and the said George Edward Lee lived together as husband and wife in this Commonwealth, to wit, at said Natick and Malden; that your libellant has always been faithful to her marriage vows and obligations, but the said George Edward Lee, being wholly regardless of the same, at said Malden, on or about the thirtieth day of April, A. D. 1909, utterly deserted your libellant and has continued such desertion from that time to the date hereof, being more than three consecutive years next prior to filing this libel.

Wherefore your libellant prays that a divorce from the bonds of matrimony may be decreed between your libellant and the said George Edward Lee.

Dated this fourteenth day of May, A. D. 1912.

CORA M. LEE.

COMMONWEALTH OF MASSACHUSETTS. Middlesex, ss. Superior Court, June 7, A. D. 1912.

Upon the libel aforesaid, it is ordered that the libellant notify the libellee to appear before the Justices of said Court, at Cambridge, in said County, on the first Monday of July next, by causing an attested copy of said libel and of the order thereon, to be published in The Lowell Sun, a newspaper published in Lowell, in the County of Middlesex, once a week, three weeks successively, the last publication to be fourteen days at least before the said last mentioned day, and that an attested copy of said libel and order thereon be sent by registered letter to the residence of the libellee as set out in the libel, that he may then and there show cause, if any he have, why the prayer in said libel set forth should not be granted.

WM. C. DILLINGHAM, Clerk.

A true copy of the libel and of the order thereon.

Attest,

WM. C. DILLINGHAM, Clerk.

W. A. LEW

Steam dyeing and cleansing of ladies' and gents' wearing apparel. 30 years in the business.

49 JOHN STREET

F. W. Cragin & Co.

MANUFACTURERS OF

Cabinet Work of All Kinds to Order

Stores and offices fitted up. Wood turning, jobbing and repairing. Old furniture repaired and finished. New furniture made to order.

46 Fletcher Street Telephone

LOWELL, MASS.

CITY OF LOWELL

Notice is hereby given, as required by Section 27, Chapter 645 of the Acts of 1911, the City Charter, that an order has been proposed in Municipal Council "To borrow thirty-five thousand dollars ($35,000) and appropriate the same for the erection of a city stable," and that consideration thereof has been assigned to a meeting of the said council to be held Tuesday, June 18th current at two o'clock P. M.

By order of the Municipal Council,

STEPHEN FLYNN, City Clerk.

June 8, 1912.

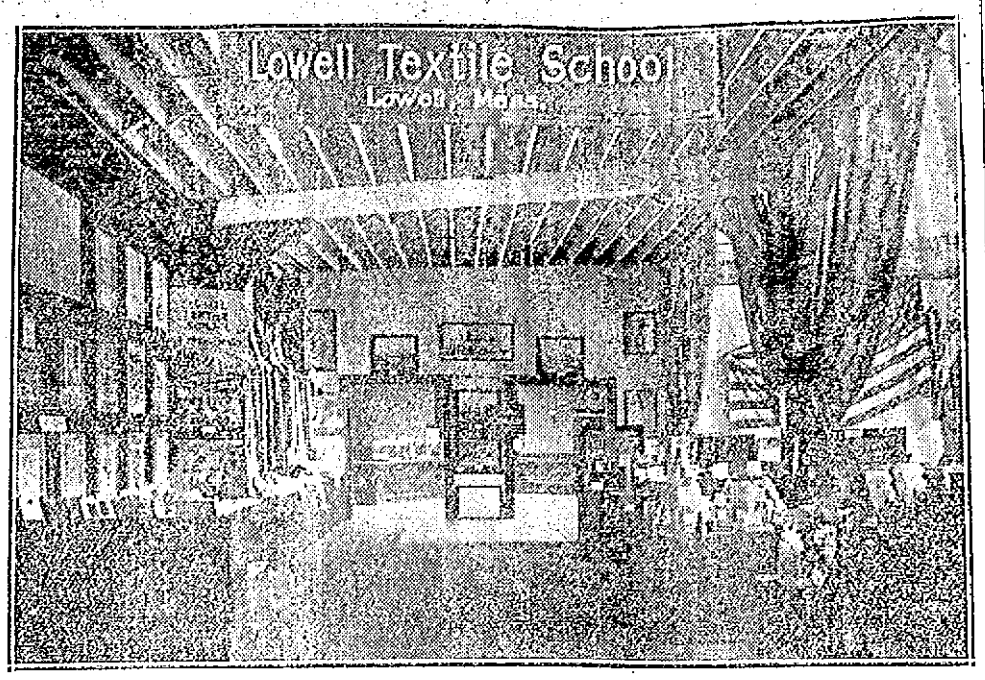

TEXTILE SCHOOL EXHIBIT SHOWN AT RECENT EXPOSITION IN BOSTON

The Lowell Textile school was the only school represented at the exhibit held in Mechanics building, Boston, during the recent meeting of the Cotton Manufacturers Association and under the auspices of the Textile Exhibitors Association. The Lowell Textile school exhibit represented every line of the work carried on by the students at the school, following it through from the raw cotton to the finished fabric. The exhibit is set up at the school just as it was in Boston and was admired by the visitors yesterday. It has every variety of fabric made and shows many of them in the various stages of manufacture.

PLEASING RECITAL

GIVEN BY THE PUPILS OF MISS DONLON

The recital last night in Kitson hall by Miss Eulalia C. Donlon and pupils, assisted by Mrs. Margaret Cronin, violinist, and Mr James Fagan, baritone, was one of more than usual excellence. A large audience of parents and friends were present and showed a great deal of appreciation of the work of both pupils and the special artists.

Those taking part were as follows: Margaret Carolan, Josephine O'Neil, Mary Golden, Christina O'Neil, Violet Woleziulenas, Mary Bradley, Terrance Higgins, Ella Cooney, Gertrude Collins, Mary Bradley, John Cooney, Nancy Parker, Emma McDermott, Joseph McDermott, Florence Barrett, Josephine O'Neil, Mary Bunce and Edwin Bunce.

LEGAL NOTICES

"SHERIFF'S SALE"

Commonwealth of Massachusetts. Middlesex, ss. May 14th, 1912.

Taken on execution and will be sold at public auction at my office No. 219 Hildreth Building on Merrimack st., opposite Central st., in Lowell, in said county on Saturday, June 15th, 1912, at nine o'clock in the forenoon, all the right, title and interest which Charles H. Noble of Lowell, in said County, had not exempt by law from attachment or levy on execution on April 18th, 1912 at four o'clock p. m. that being the time when the same was attached on mesne process in and to the following described real estate, to wit: a certain parcel of land with the buildings thereon, situated in that part of said Lowell called Centralville and being that part of the real estate of the late Alvah Wyman Bailey, deceased, described as follows, viz: Bounded westerly by Bridge street 32 8-10 feet southerly by land late of said deceased and known as lot number one on a plan of F. R. Page, 75 feet easterly by a curved line running along the corner of a passageway ten feet wide about 61½ feet westerly by land of Munn 91 62-100 feet. Being the same premises described in deed recorded with Middlesex North District Registry of Deeds in Book 451, Page 407.

GEORGE F. STILES, Deputy Sheriff.

COMMONWEALTH OF MASSACHUSETTS. Middlesex, ss. Probate Court. To the heir-at-law, next of kin and all other persons interested in the estate of James P. Robinson, late of Lowell, in said County, deceased.

Whereas, a certain instrument purporting to be the last will and testament of said deceased has been presented to said Court, for Probate, by James P. Robinson, Jr. for, who prays that letters testamentary may be issued to him, the executor therein named, without giving a surety on his official bond.

You are hereby cited to appear at a Probate Court, to be held at Cambridge, in said County of Middlesex, on the twelfth day of June, A. D. 1912, at nine o'clock in the forenoon, to show cause, if any you have, why the same should not be granted.

And said petitioner is hereby directed to give public notice thereof, by publishing this citation once in each week, for three successive weeks, in The Lowell Sun, a newspaper published in Lowell, the last publication to be one day, at least, before said Court, and by mailing post-paid, or delivering a copy of this citation to all known persons interested in the estate, seven days at least before said Court.

Witness, Charles J. McIntire, Esquire, First Judge of said Court, this thirty-first day of May, in the year one thousand nine hundred and twelve.

W. E. ROGERS, Register.

J. Joseph O'Conner, Attorney.

THE MUNICIPAL COUNCIL

Continued

ings to keep, store and use gasoline in the rear of 353 High street was read but no action was taken.

The petition of Amasa Pratt and others for sewer in Dutton street was read. The estimated cost of the sewer is $3030. The probable assessment from the sewer will be $425.

"Can you recall since you have been city engineer, Mr. Kearney, where a sewer was built where the revenue of the sewer was less than one-eighth the cost of the sewer?" asked Alderman Barrett.

Mr. Kearney could not recall an instance. On motion of Alderman Barrett it was voted to view the site of the proposed sewer and to ask Mr. Pratt to be present.

The petition of Jacques Boisvert for a sewer in Caroline street and Boisvert avenue was taken from the table and Alderman Barrett asked to have read the law passed by the Massachusetts legislature of 1911 relative to the acceptance of streets. He said it might have some bearing on the status of Caroline street.

Alderman Cummings made a request from the N. E. T. & T. Co., for a postponement of a hearing from June 11, to Tuesday evening, June 18 and it was so voted. The hearing will have to do with the proposed annual assessment for pole locations.

The petition of C. I. Hood to keep, store and use gasoline in the rear of 454 Andover street was read and a hearing on the petition was set for June 25.

The mayor then read the act asked for by Alderman Barrett relative to the acceptance of streets. Mr. Kearney said the act had been accepted by the Lowell city government in September, 1911.

"What has that got to do with a sewer?" asked Alderman Brown.

"The matter is now before you," said the mayor.

"I move that the commissioner's report on petition be accepted," said Alderman Brown.

Mayor O'Donnell seconded the motion.

Alderman Barrett asked the city engineer if Caroline street had been brought to the grade of Ennell street would there be any necessity of putting a sewer in Ferry lane.

Mr. Kearney said it would have necessitated a larger sewer in Caroline street and he thought it would be a pretty big proposition. He said he thought it would be almost impossible to bring Caroline street to equal grade with Ennell street.

Clash Over Boisvert Sewer

Alderman Barrett said Mr. Boisvert told him there wasn't any necessity of spending so much money on the sewer in question.

"That is his opinion," said Mr. Kearney.

"Wouldn't it have been better if Mr. Boisvert had planned the sewer before building the houses?" asked Alderman Cummings.

"Then perhaps we would have said that we wanted to see the houses," said Mr. Kearney.

The report was accepted and the question came on the adoption of the order.

Ald. Cummings said he would vote on a compromise. He thought the city should receive more in the way of assessment.

Ald. Barrett said he was opposed to the order. Mr. Boisvert told him a sewer could be built for much less than the amount mentioned and he believed with Mr. Boisvert.

Brown in Favor

Ald. Brown was in favor of the order. He thought it was only proper and right that the city should build the sewer according to the lines defined by the engineer. He said there were poor people working in the mill who would make their homes there and their wants should be attended to.

Who is the Demagogue

Ald. Barrett said: "I protest against this reference to poor people working in the mills. The utterance is one of a demagogic nature and every member of this council is just as much interested in the poor people working in the mills as is the member who has just taken his seat. Perhaps it would be well to investigate the men behind the erection of new buildings rather than to talk poor mill people."

"It might be inferred from what Ald. Barrett has said that there is some sort of deal here," said Ald. Brown, "but we are dealing simply with the report and recommendations of the city engineer and as to this demagogue business that is usually indulged in around election time and my brother alderman knows how to use it."

Ald. Cummings moved as an amendment that the amount of assessment be made $1200 instead of $600. The amendment was defeated and the question came on the adoption of the original order.

Ald. Barrett called for a yea and nay vote and the result was as follows: Brown, Donnelly and the mayor for, and Barrett and Cummings against.

Minor Business

A big grist of minor petitions for wire attachments was properly referred and there followed quite a lengthy discussion relative to the proposed ordinance providing for pole location and wire attachment assessments and it was moved that petitions other than those before the council at the present time be not acted upon until the ordinance has been formulated and accepted. The motion was withdrawn and it was voted to continue to act on all petitions until the ordinance becomes operative. After having been accepted the order will have to remain ten days in the city clerk's office.

Aiken Street Extension

All petitions disposed of, the city engineer, in accordance with a previous vote of the council, gave estimates on the extension of Aiken street to Salem street. There were two propositions—one for a 40 and the other for a 50 foot street.

The total assessed valuation of lands and buildings involved in a 40 foot street would be, according to the engineer's figures, about $16,000 and the asking price about $48,000, or three times as much as the assessed valuation.

Ald. Barrett asked that a copy of the law governing the seizure of street property by right of eminent domain be provided the council and read at the next meeting. It was so voted and at 11.55 the board adjourned to Monday morning at 8.30 o'clock.

CAFE PROPRIETORS

TO ADVANCE PRICES DURING REPUBLICAN CONVENTION

CHICAGO, June 8.—Cafe proprietors, expecting a rush of business and a chance to make a harvest, will advance prices for the convention crowds. New menu cards, some of which have already appeared, show an advance in nearly all dishes from 10 to 15 per cent.

The Restaurant Keepers association officials say: "The prices will remain in accordance with the demand and supply." In the hotels which advanced prices rooms which are usually $2.50 a day will be $4; rooms usually from $4 to $6 a day will be $6 and $8.

WOMEN SMOKED

DURING INTERMISSION AT THE DOG SHOW

PHILADELPHIA, June 8.—During the intermission yesterday visitors to the Devon dog show, upon going to the Devon Inn for luncheon, were somewhat surprised to find society women—quite a few of them, too—smoking promiscuously in the public foyer.

Undismayed by the disapproving eyes of the moralists, the smokers deftly twirled their gold tipped bits of leaf between jewel adorned fingers and nonchalently puffed rings of smoke into the well filled resting room. No open remarks were made, but a few of the older women frowned as they passed their more Bohemian sisters.

Housekeepers Form Clubs

A new kind of club is gaining great popularity in this city. It is a club among housekeepers formed for the purpose of keeping down the cost of living. Ten neighbors get together and form a Larkin Club-of-Ten, then buy their Soaps, Spices, Teas, Notions, Toilet and Pharmaceutical Preparations, etc., direct from Larkin Co. This saves them fully 50 per cent. and enables them to get just double the amount of household supplies for their money, or to obtain many handsome Premiums without increasing their regular living expenses. It also gets them together in a social way, as the various club meetings are made very interesting and enjoyable affairs. This club plan enables you and your neighbors to place a $10.00 order between you (the smallest it is economical to ship) and divide the expense evenly. Anyone who desires to do so, can form a Larkin Club and make the same savings these other women are making. Suppose you write to Larkin Co., Buffalo, N. Y., and ask them for their large Catalog R 25. This explains their plan in full and shows you the 1500 Premiums you can obtain by dealing with them. Catalog mailed free upon request.

CAVALRY ON GUARD AT RUSSELL MILLS

There Was No Outbreak This Morning

MIDDLETOWN, Conn., June 8.—The plant of the Russell Mfg. Co. at South Farms, the scene of a strikers' disturbance yesterday, was guarded all night by cavalrymen and police officers. There was no outbreak. Some stir was caused shortly before seven o'clock this morning when a column of thick black smoke was seen in the direction of South Farms and the report spread quickly that the strikers had fired a building. The fear was groundless. The fire was at Loewenthal's lumber yards on the way to South Farms. The Middletown firemen were sent to the lumber yards and after an hour's work had it under control.

The 800 or more loyal employes of the company were taken from this city to the South Farms plant by special trolleys, each guarded by several deputy sheriffs. Scarcely a striker was to be seen in that section.

FATALLY INJURED

LAWRENCE BOY RUN OVER BY AN AUTOMOBILE TRUCK

LAWRENCE, June 8—Antonio Comforte, aged 5, of 16 Chestnut street, was run over by an automobile truck owned by Napoleon Gullimette in front of 37 Chestnut street last night and died of his injuries before the arrival of the ambulance.

The lad is supposed to have been one of a group of boys who were ordered away from the automobile on attempting to secure a ride by Henry Beaudoin of 192 Lowell street, the chauffeur. Supposing that all the boys had complied, Beaudoin started to back the truck and the wheel passed over the boy, fracturing his skull.

CONCERT AT WILLOW DALE

Tomorrow afternoon and evening the first in the series of Sunday concerts will be given at this popular resort and a large attendance is expected.

Miner's concert orchestra, which is well known for its excellent selections with Barnard Horan, the popular vocalist, and Stephen Doyle, the cornetist, will assist in making this musical event a pleasing attraction.

Willow Dale this year is under new management, and it certainly looks quite inviting in its new spring garb.

HARRY PRESCOTT GRAVES

ARCHITECT

40 Middlesex Street, Lowell, Mass.

NOTICE TO CONTRACTORS

Separate sealed proposals will be received in this office until Wednesday, June 12, 1912 at 12 m. for the labor and material involved in the construction of a running track and oval, and other landscape work in accordance with drawings and specifications now ready at this office, for the United States Bunting Cricket Club and Athletic Association, Lowell, Mass.

The right is reserved to reject any and all bids and the contractor to whom the contract may be awarded will be required to give a satisfactory bond for the proper fulfillment of the terms of the contract.

By order of the construction committee.

HARRY PRESCOTT GRAVES, Architect.

NUTTINGHAME

PRINTS

RIGHTLY FRAMED

Make Ideal

Wedding Gifts.

Prince's

106-108

Merrimack Street

Lowell, Saturday, June 8, 1912

A. G. POLLARD CO.

THE STORE FOR THRIFTY PEOPLE

Basement Bargain Department

THIS MORNING WE STARTED OUR ANNUAL SALE OF

Men's Balbriggan Underwear

450 DOZEN

MEN'S BALBRIGGAN UNDERWEAR, ALL SIZES, SHIRTS AND DRAWERS, MADE OF FINE EGYPTIAN COMBED YARN, SHORT SLEEVES, DRAWERS MADE WITH SUSPENDER STRAPS AND FINE JEAN WAIST BAND. THIS LOT REPRESENTS ALL THE REGULAR FINISHES FROM ONE OF THE BEST MANUFACTURERS OF NEW ENGLAND GARMENTS.

WORTH 50c EACH, AT ONLY

35c Each

3 FOR $1.00

ON SALE IN PALMER STREET BASEMENT

A BUSINESS BOOM IS EXPECTED SOON

At the Lowell Machine Shop--Orders Received

Business has greatly improved at the Lowell Machine shop and this week all the departments worked the full 55 hours. For some time the shop has been closed Saturday mornings, but this week all the employes were notified last evening to report for work this morning. The minors employed by the company, who according to the law are allowed to work but 54 hours, finished their week's work at 11 o'clock today but the men continued until 12 o'clock.

In speaking with a representative of The Sun, General Manager Howe said that for the past month they have received several good orders, and he said that he expects that within another month, the business will take a big boom. Most of the inquiries for new machinery, Mr. Howe said, are coming from the south, where he said the business in all the mills is exceptionally good.

Mr. Howe said that of course the recent strikes in this vicinity did not help the machine business and that he was glad to hear that they are over. Mr. Davis, of the company has just returned from a trip to the south and he expects to soon return and close several trades that will bring considerable work to the local shop.

In the foundry department, the men were forced to work this afternoon in order to have the work caught up for Monday morning.

FOR CHILDREN'S SUNDAY

Programs Arranged for Protestant Churches

Children's day will be observed in most of the Protestant churches tomorrow by elaborate floral displays and special musical programs. The features of the program at the Kirk Street Congregational church at 10.30 o'clock will be as follows:

The Message of the Summer Time, Julia B. Corey.
Recitation,—Work For All..Gloria Pike
Books of the Bible, The Twenty-third Psalm, The Ten Commandments, The Primary Department.
Birthday Offering .....Albertine Curtis
Our Gifts for Children's Day, Maroe Pratt
The Offering
Donald Fletcher, Alexander Masson, Rogers Flather, Frederick Flather, Norris Marston, Howard Marston.
Recitation,—"Listen, Oh, Listen" Doris Carey, Ethelyn Leinhas, Elinor MacBrayne.
Recitation,—"Suffer Little Children" Gordon McAllister, Elizabeth MacBrayne, Harper, Dickson, Lottie Gentle, Phyllis Mitchell, Ruth Garland, Araxi Kludjian.
Recitation,—"Their Happy Song" Donald Alexander, Roger Marston, Eliot Benner, Charles Blanchard, Thurlow MacBrayne, Edward Lamson, Gerald Marston, John J. Harvey, Jr.
Recitation,—"Summer is Coming" Wright McAllister, Leonard Benner, George Gentle, Clarence Marriott, Alexander Davis.
Recitation,—"Summer's Message" George B. Allen, Jr.
Address .... Mr. Arthur K. Whitcomb
Distribution of plants

There will also be elaborate services in the other churches.

MARKET GARDENERS, NURSERYMEN

and all farmers who grow vegetables for the market, need the

"PLANET JR."

WHEEL HOES

—On the Farm—

THE "PLANET JR."

HORSE HOES and CULTIVATORS

Are Indispensable. Sole Agents in Lowell

Bartlett & Dow

216 Central Street.

LAUGH AND THE SUN LAUGHS WITH YOU

THE SUN HUMOROUS PAGE

WEEP AND YOU WEEP ALONE

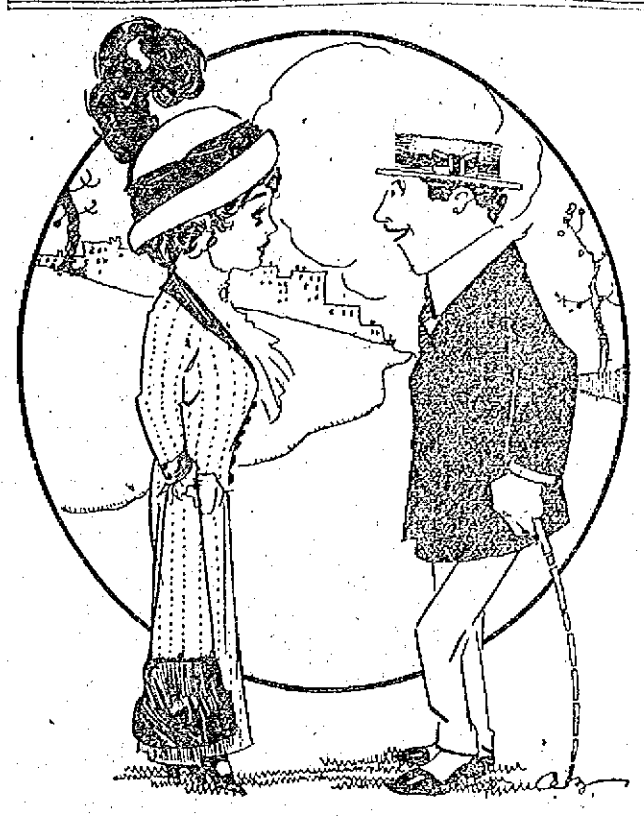

AFTER THE GAME.

George—The visiting team was s hut out today.
Divona—How mean! I thought t hey always got into the ground free.

NO MORE ILLUSIONS.

Sea Serpent—Why are you not afraid of me, young lady?
Modern Maid—Te-hee! Oh, I know all about you. You're only an advertisement for this hotel! Let's see you dive!

About Something Else.

"SIR," said the fat man as he mopped his perspiring brow, "this is going to be one of the greatest campaigns in the history of America."

"I believe you," replied the little man addressed, though he didn't mop.

"From Maine to California everybody will be interested."

"They will, sir."

"It will be a struggle of giants."

"Right you are."

"There will be muck-raking and recrimination."

"Plenty of it."

"Brother against brother."

"Alas, yes!"

"Blood will be spilt."

"It will."

"Even war may come."

"Yes, even that."

"But, sir—but, sir," continued the fat man, "Right and Justice must triumph and the right man be elected."

"Just so, sir, and could you give me a tip on the right man?"

"I am he, sir!"

"Not for the Presidency?"

"The Presidency be hanged, sir! I am going to run for alderman of the Seventh Ward!"

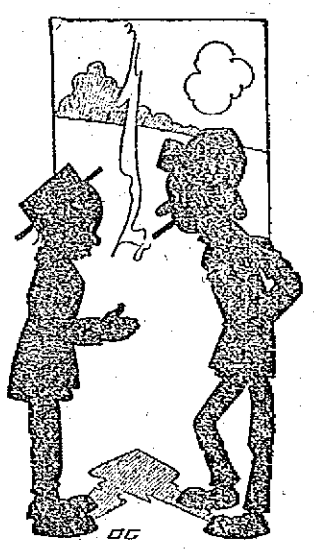

EVEN START WOULD BE FAIR PLAY.

I think that all colleges should have their commencements on the same day.

What for?

So that one graduate should have the same chance as another to reform the world; let them all start together.

THE SHOVEL IS BEST.

THE big prosperous-looking man in the rear seat of the summer car found a man with a shovel beside him, and thinking to guy a little, he said:

"Well, my friend, I see you are a working man?"

"Yes, sir," was the reply.

"But you are in politics up to your neck; just the same?"

"No, sir. I was, but I let go."

"Have, eh? What's the matter? They might have nominated you as one of the candidates."

"Yes, sir, but they didn't, and I am glad of it."

"But think of the honor."

"Yes, sir, I thought of it, and I thought of the other things, too. If I'd been elected president, do you know what Joe Sweeney would have wanted of me?"

"An office of some kind?"

"The same, sir. For two weeks he was throwing out hints about it. He'd have been wanting to be Secretary of State, and if he hadn't got it there'd have been an awful row. He could hardly write his name, and how could I have given him the place?"

"I see."

"And there's Jim Thompson. Good man. Jim is, but he never went to school a day, and he just drops off and on these cars like a bag of sand. Jim would have wanted to be Secretary of War. He was hanging around one of the arsenals to get pointers. I couldn't have appointed him, and there'd have been another row."

"Yes, quite likely."

"And then there was Tom Daily, Peter Mann, Jim Boland and three or four others that I've known and worked with for five years. They'd have wanted office, and you can see how it would have been with me. I talked it over with the old woman, and she says:

"'Peter, drop it and stick to the shovel!'

"And I dropped it and am a-sticking, and I'm glad of it."

JOE KERR.

SAVING THE DAY.

"YES," said the long-haired man on the street car, who had ink on his fingers and a professorish look in general, and who had been shaking his head and muttering to himself for the last three or four minutes, "Sir, I am in trouble."

"I hope it's nothing very serious," replied the passenger addressed.

"It's a mental affair, sir. I have been working for a week."

"Your wife hasn't—hasn't—"

"I have no wife, sir. I have simply come across a great over-sight in ancient history."

"You don't say so!"

"But I do, sir. Yes, sir, a great oversight. I might almost—I might almost say a criminal oversight."

"By George, but what is it!"

"You have read of Pliny, of course?"

"I have, and he was a bully old boy."

"Then, sir, give me his first name. Speak it right out. Was it Thomas, William, George, Ebenezer, Mose, Abraham, Isaac? Was it Claude or Harold? History has gone on and told us all about him but that. That's what's worrying me. I'm a historian myself. I must be accurate. I must give Pliny's first name. Where shall I get it, sir? Who can tell me? Was his name Ebenezer or John?"

"By George! By George!" murmured the other.

"You see my trouble, sir, but you can't help me out. I must drop Pliny because history doesn't record his first name."

"But say—say—I've got it—got it for sure!" excitedly exclaimed the other.

"It can't be possible!"

"But it is! He must have been named George Washington Pliny, of course. Where no front name is given it's always George Washington."

"For sure. For sure!" replied the professor. "What a wise man you are and what a fool I am! George Washington Pliny. The day is saved!"

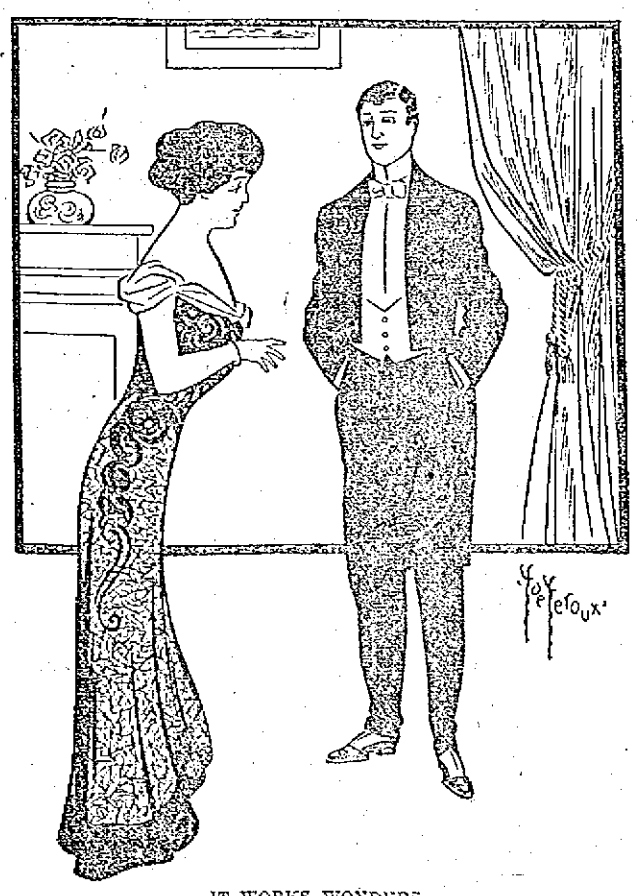

IT WORKS WONDERS.

Chappie—Electricity is wonderful. I tell you it makes one think.
Miss Cutting—Yes, why don't you get a battery?

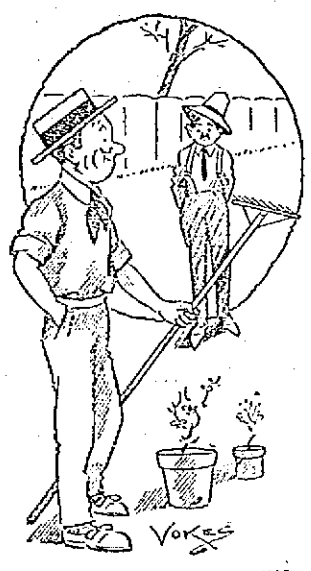

NOT MUCH OF A GARDEN.

"How is your garden getting along?"
"Punk! Even my neighbor's chickens won't scratch in it."

RHYMING ROMANCE.

He calls at 8
Upon Miss K8
And stays till 1:8
Their tete-a-t8
Leads him to et8
He thinks her gr8
At any r8
An ideal m8.

ALMOST A WALKOVER.

Bessie—"Tell me, is there anything on earth this new yacht of yours can't overtake and pass?"
Bert—"I should say there is."
Bessie—"What's that?"
Bert—"Its running expenses."

Take No Other.

"SIR," said the serious-looking citizen, as he walked in on the architect, "I want a house. I want it quake-proof."

"You shall have it. It can be picked up and slung ten rods and come down all right. It can be rolled over and over, and you will simply think a baseball game is going on outside."

"It won't shake down nor collapse?" was the anxious inquiry.

"Can't possibly do it, sir. Sits on rubber springs and simply teeters a little—just enough to give a lullaby motion and keep the babies asleep. If it should collapse all the rooms are provided with air-cushions and the floors are padded. The beams and bricks would be held up or sink down as softly as bags of feathers. The earth may heave up six feet and settle back, but my quake-proof house will suffer no damage. Understand, however, this has nothing to do with your garden. The carrots and parsnips will probably be pulled up by the roots and thrown over into the next lot. You must not hold me responsible for that. Do you wish to figure with me today?"

"Well—er—you—see—"

"Then come in some day next week. I have just finished one of my quake-proofs next to a dynamite magazine holding 10,000 pounds of stuff. We are going to explode it in a day or two and give the house a trial. Come in after that. Come prepared to leave your order. Warranted quake-proof, or no charge. Busy day. Good-by?"

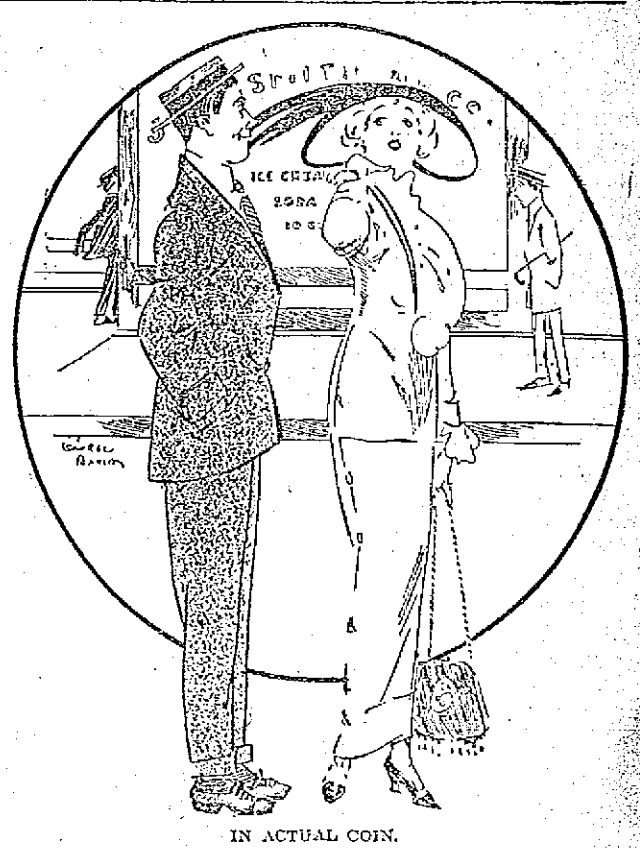

IN ACTUAL COIN.

"Did you notice that the press agent of the Pretty Pinks Burlesque Company offered me $200 a week?"
"Yes, I saw the story."
"Well, he has paid me a week's salary in advance."
"How much is that?"
"Eleven dollars."

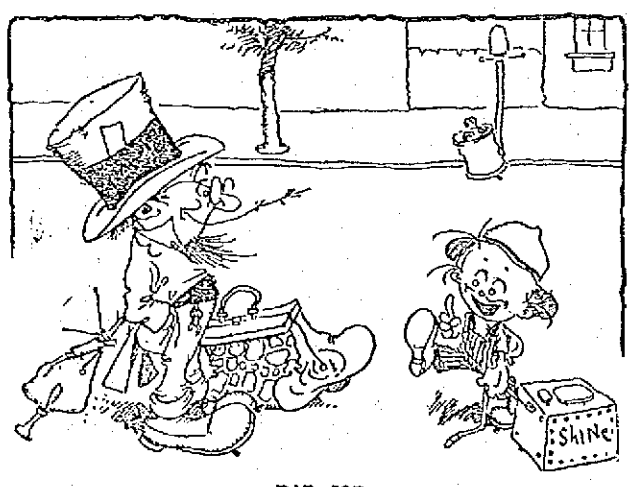

BAD JOB.

Shine, boss?
Naw! I got er shine when I was in town last year an' by gum it's all gone now.

STRANGE BEHAVIOR.

First Bird (in tree)—Look at the nice fat worms that boy is digging.
Second Bird—Yes, and he hasn't eaten any.

THE LOWELL SUN

JOHN H. HARRINGTON, Proprietor
SUN BUILDING, MERRIMACK SQUARE, LOWELL, MASS.
Member of the Associated Press
THREE DOLLARS PER YEAR. TWENTY-FIVE CENTS PER MONTH

DANGER OF FIRE AT SEA

Coming so soon after the Titanic disaster, the fire on the Carmania in Liverpool harbor last Sunday was a stern reminder of the ever present danger of fire on the great trans-Atlantic liners. Great care is exercised at all times to guard against fires on these steamers; indeed it is true that the officials dread fire more than collisions, icebergs or other disasters. They are not prepared to cope with a great fire that might sweep one of these leviathans, spreading destruction as rapid as that witnessed in the burning of the great Equitable building in New York some time ago.

The great ocean liners are now fitted up in such luxurious style and there are so many electric wires that there are many causes from which a fire might start, and once started there is on all sides abundant inflammable material to feed the flames. Furthermore, even a fire of moderate size might cut off the passages to the upper deck and thus cause the suffocation of large numbers.

Had the fire in the Carmania occurred out at sea the result might have been much more serious. As it was the saloon quarter was destroyed and the cargo partly ruined. Out at sea that fire might have caused a wild panic and even the destruction of the vessel with the loss of all on board.

This is another strong reason why the steamers should run in pairs so closely that in case of fire or other serious accident to one the other will be within easy reach to bring relief. The wireless cannot be relied upon to bring help in time to save a burning steamer. The only way in which absolute safety can be provided is to run two ships on each trip a short distance apart. That will afford the nearest approach to absolute safety.

ROOSEVELT NOT SO SURE

Ex-President Roosevelt seems to be in a hesitating mood. Just at present he doesn't seem so sure that he can carry the convention, and he is not quite decided as to whether he will bolt, although it is reported that he has a convention hall engaged for the purpose of holding a bolting convention in case he may decide upon that course.

The people of the United States should bolt against the three term candidate. They should line up against any departure from the established custom that has prevailed since the days of George Washington. At the present time there are special reasons why it would be dangerous to depart from the custom. Perhaps the danger lies more in the candidate who seeks election than in overthrowng the fixed custom.

President Taft's political manager challenges Colonel Roosevelt to bolt; but, of course, the Colonel will let such challenges go unnoticed. Just at present he is sufficiently engaged in keeping his delegates in line and in seeing the various contests settled, so far as possible in his favor. It cannot be denied that a large proportion of the American people want to see him nominated; but in this they are mistaken as his election as president would be a real calamity for the country.

LIBERTY OR ANARCHY?

Out in San Diego the leaders of the I. W. W. have made a gallant fight for what they term the sacred right of liberty of speech, free assemblage, and the freedom of the press, all of which they say have been violated by the officials who are "merely criminal followers of public service corporations." If the I. W. W. did not resort to criminal practices in many places where they are allowed freedom of speech their complaint on this occasion would receive more attention. They have too often abused the right of free speech, the right of public assemblage and even the freedom of the press for all of which they are so zealously fighting at San Diego. We imagine that the people of San Diego are fighting against a form of anarchy rather than against any of the principles of freedom which the I. W. W. claim to defend. It is not often that any set of men is driven out merely for defending the principles of personal liberty or the rights of citizens. Oh, no, there was some other cause for deporting the I. W. W.

CLERGYMAN DEVOTED TO FARMING

The high price of farm products should induce many of the mill workers who have a little capital to move out to the suburbs and settle upon some of the farms that are practically idle. Many of the nationalities who come here from Europe are well versed in farming, and can make a success of it if they could be induced to engage in it.

The Rev. Fr. Ogonowski, of the Polish Catholic church on High street, is noted for his devotion to farming. The large garden attached to the church is a model for the inhabitants of Lowell, not only in its beauty but in the large amount of vegetables of various kinds produced there annually under his direction. Whenever the reverend gentleman can spare the time, he goes out to his sister's farm in Dracut, and there gives directions as to management and the proper method of planting the various crops. If he could induce any large number of his people to settle upon farms in the suburbs he would do them a real benefit. If they follow his example or advice they will go farming, and will thereby benefit themselves and their compatriots.

THE COAL EXTORTIONS

The coal barons purpose to take $12,000,000 additional from the consumers because of the increase of ten cents a ton in the cost of mining. The operators have put 25 cents a ton on the price of anthracite coal. This was unnecessary as it has been shown that the last two increases made on account of the alleged increased cost of mining brought in $40,000,000 more than enough to meet the increased expense. The operators only want a pretext for putting up the price. They did this on the settlement of the great coal strike, and they have done it several times since then. It is their fixed policy to rob the consumer, and it is time the government stopped them. The department of justice is now entering proceedings against the coal barons under the Sherman act, but such prosecutions drag along for years and wind up without accomplishing much.

AVOID DANGER ON RIVER

It is such a short time since we have had a sad fatality on the river as a result of motor boats and canoes not carrying lights at night that it might be expected the lesson of experience would provide the remedy. But still there are canoes and motor boats on the river at night without lights. The law requires that they should carry lights as a protection to themselves and others. The rule should be generally observed in order to prevent any future accidents.

We presume there are people who would steal the gold filling out of the teeth of the dead, but even this would not be meaner than the work of the notoriety seeker who has announced that she has had messages from the other world from Major Butt and Isedor Strauss, victims of the Titanic disaster. The papers that publish such contemptible rot are as bad as the fakirs who give it origin.

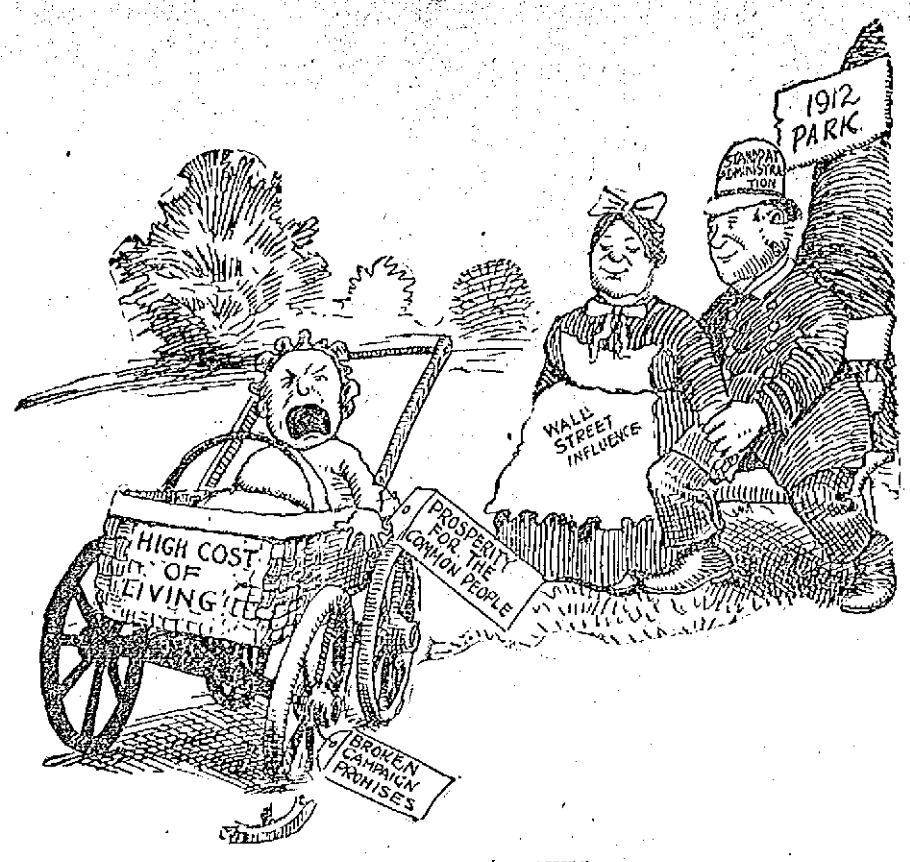

THE NEGLECTED CHILD

Seen and Heard

Orville Wright, the veteran flyer, said:

"Our aim is to make flying safe. The important thing is not how to produce aeroplanes that will go 150 miles an hour, but to produce aeroplanes that won't fall down."

Mr. Wright smiled.

"I am reminded of a flying story," he went on, "a story about a man who called at a biplane selling agency and said:

"'My older brother bought a biplane here last month. You told him if anything broke you'd supply the missing parts.'

"'Yes. Well?' said the manager.

"'Well, said the caller, 'my brother wants you to supply him, right away, with six new ribs, a left leg, half a dozen assorted fingers and medium-sized Roman nose.'"

A policeman found a negro at 2 o'clock one morning acting rather suspiciously in the neighborhood of some fine houses. "Here, you!" shouted the policeman. "What are you doing here?"

"Nothin'."

"Well, I think you are. Explain now or I'll pull you in."

"Boss," said the negro. "I ain't doin' nothin'! You see, I sings tenor in our church choir."

"Well what's that got to do with your being here?"

"A heap, boss—a heap. I sings tenor in our church choir, an' the' man what sings bass is sick."

"Come along," said the policeman.

"Hol' on, boss—hol' on! Th' man what sings bass is sick an' I's gotter take his place in th' choir; so, singin' tenor as I does, I's out here catchin' cold so I kin sing bass."

MY LUVE'S LIKE A RED, RED ROSE

O, my luve's like a red, red rose
That's newly sprung in June;
O, my luve's like the melodie
That's sweetly played in tune.

So fair thou art, my bonny lass
So deep in luve am I
That I will luve thee still, my dear,
Till a' the seas gang dry.

Till a' the seas gang dry, my dear,
And the rocks melt i' the sun.
And I will luve thee still, my dear,
Till the sands o' life shall run.

—Robert Burns.

A bright girl in one of the New York public schools asked leave of her teacher to be absent for half a day, on the ground that her mother had received a telegram saying that company was coming.

"It's my father's half-sister and her three boys," said the pupil, anxiously, "and mother doesn't see how she can do without me, those boys always act so."

Referring her to the printed list of the reasons that justify absence, the teacher asked her if her case came under any of them.

"I think it might come under this head, Miss Potter," said the girl, pointing to the words, "Domestic affliction."

A Highland piper who had a pupil to teach originated a method by which he succeeded in reducing the difficulties of the task to a minimum, and at the same time fixed his lesson in the pupil's mind.

"Here, Donald," said he, "tak yer pipes, lad, an' gie us a blast."

"So! Verra weel blawn, indeed; but what's a sound, Donald, wi'out sense? You may blaw forever wi'out making a tune o't, I dinna tell ye how the queer things on the paper maun help ye.

"Ye see that big fellow wi' a round open face" pointing to a semi-breve—"between two lines of a bar? He moves slowly from that line to this, while you beat ane wi' your fist an' gie a long blast.

"If ye put a leg to him, ye mak twa o' him, an' he'll move twice as fast.

"If, now, ye black his face, he'll run four times faster than the fellow wi' the white face; and if, after blacking his face, ye'll bend his knee or tie his leg, he'll hop eight times faster than the white-faced chap I showed ye first.

"Now," concluded the piper, sententiously, "when'er ye blaw your pipes, Donald, remember this; that the tighter those fellows' legs are tied, the faster they'll run, and the quicker they're sure to dance."

DA PEANUTTA PRESIDAN'

I try hard to be 'Merican,
But eet ees hard to be.
I no mooch good for Fightin' Man—
Italia for me!

First off w'en I am comin' here
I deeg een streets for 'bout a year;
But I no like eet vera wal,
An' so I gat som' fruit to sal,
An' soon I am da presidan'
Of fina beeg peanutta stan'!
Bimeby dat mak' me tiro', too,
So I am look for som'theeng new,
An' las' fall I am sal my stan'
For gooda price to 'nothra man.
All weentra time I no do mooch
But read of politeecks an' sooch,
So dat by watching' w't dey do
I can be 'Mericana, too.
But eet ees dull. So, too, my wife
She don'ta like da private life.
Wal, yesterday da fatta man
Dat tak' my old peanutta stan'
He's s'prise', for look across de street
An' see my new place, fine an' neat.
"Ha! w'at ees dees" he say. "You swore
You ain't gon' do dees nevra more.
You no got right your place to sal
An' den com' roun' for raisa hal!"
"Escuse, my domba frand," I say,
"Eect ees da 'Mericana way.
Som' times an' for som' man, eet's true,
Eet would not be right theeng to do;
But once you have been presidan'
You are not like da plaina man.
I say wan theeng to you las' fall,
But now I change my mind, dat's all."
"All right," he say, "I change your face!
You thief! You try for steal my place,"
I grabba beega steeck an' cry;
"You lie!" an' poke heem een da eye.

Dees hospital dat I am een
Ees vera nice, but O!
W'en I am gattin' wal agen
I know where I weel go.
I try hard to be 'Merican.
But eet ees hard to be.
I no mooch good for fightn' man—
Itala for me!

—Catholic Standard and Times.

THE DAUGHTER-IN-LAW

Editor Sun—

Dear Sir: A great deal has been said about mothers-in-law, but let me say a few words in regard to the daughter-in-law. She is young, you say, but that is no reason why she should have all of one's sympathy. There are many young people who refuse to be taught anything by their elders and especially in the home does this evil exist. Often the kindly advice that is given is completely ignored by the daughter-in-law and not accepted as it is given, in love. It is too often the case that she is jealous of the love and respect which her husband bears for his mother, forgetting that she too is a mother, and that her little son who now fondly lisps "Mama" in baby love may some day in the future grow cold to her and cease to treat her with respect under the influence of an exacting, selfish wife. Love inspires love. Hatred breeds hatred. Love and good will stimulate and build up the body, hatred and malice corrode and tear it down. Love is a savor of life unto life, hatred is a savor of death unto death. Return good for evil, overcome anger by love. Hatred never ceases by hatred, but by love. Yours truly,

S. W.

Protect Yourself!
Against Against
Substitutes ... Imitations

Get the Well-Known Round Package

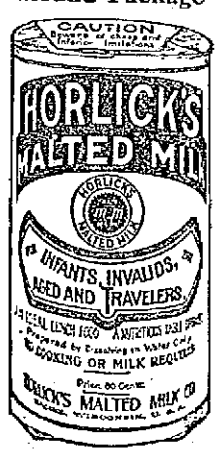

HORLICK'S MALTED MILK

Made in the largest, best equipped and sanitary Malted Milk plant in the world

We do not make "milk products"—Skim Milk, Condensed Milk, etc.

But the Original-Genuine HORLICK'S MALTED MILK

Made from pure, full-cream milk and the extract of select malted grain, reduced to powder form, soluble in water. Best food-drink for all ages.

ASK FOR HORLICK'S
Used all over the Globe

Not in any Milk Trust

COAL PER TON $7.50

Confirming the opinion we have repeatedly given for months—to buy for present use only, and not stock up at the prevailing prices, as there would be plenty of coal for next winter's use, notwithstanding the attempted ill-advised scare to the contrary—we now offer you the best freshly mined coal for prompt delivery at these prices.

Broken	$7.50	No. 2 Nut	$6.50
Egg	$7.50	Old Co.'s Lehigh	$8.00
Stove	$7.50	Jeddo Lehigh	$8.00
No. 1 Nut	$7.75		

Prices subject to change without notice. Telephone 1550

William E. Livingston Co.

15 THORNDIKE STREET ESTABLISHED 1828

CUT PRICES ON
Leather Goods
DEVINE'S
124 MERRIMACK STREET
Repairing, Etc. Telephone 2161

PUTNAM & SON CO.
166 CENTRAL STREET

Boys' Scout Shoes
$1.88

We have bought all the genuine Boy Scout Shoes the manufacturer had left from his orders. Each pair bears the Official Seal of the Boy Scouts of America. Made from brown calf skin---elk hide soles---easy, comfortable, durable, perfect athletic shoes. These are just the shoes for the camp, seashore or country wear---or in fact for wear anywhere. Instead of the regular price, $2.50, we offer these Genuine Boy Scout Shoes, all sizes, for $1.88

F. P. SHAW ASSASSINATED

Assailant of Lowell Man Captured

WASHINGTON, June 8.—Attorney Frederick Pierpont Shaw, formerly of Lowell, Mass., and representative of the Chicago Title and Trust company, who was acting under the orders of the federal court for the northern district of Illinois in the case of the Central American Commercial company, was assassinated June 5 at Black River, Triona, Honduras.

The American legation at Tegucigalpa in reporting the matter to the state department states that the assassin, who is not named, has been captured.

NATURALIZATION

PETITIONS WILL BE RECEVIED BY CLERK NEXT TUESDAY

Almost every day queries are received at this office relative to dates for naturalization. The clerk of the superior court will be at his office in the court house in Gorham street on Tuesday morning, June 11th, at nine o'clock for the purpose of receiving petitions for naturalization, both second and first papers.

The Sun has received notice to this effect from William C. Dillingham, clerk of court. It seems to be very generally believed that the court holds naturalization sessions on certain dates but such is not the case. There is no such thing as a regular session for the purpose of receiving petitions for naturalization or granting papers. It would be much better if certain dates were set as there is a great deal of complaint under the present arrangement. Clerk Dillingham always gives notice when he is coming to Lowell, but if a regular date were set it would be much more convenient.

SCHOOL BOARD

CONSIDERING QUESTION OF INCREASING TUITION FEE

The school committee is considering the question of raising the tuition fee for pupils from adjoining towns who enter the high and elementary schools of Lowell. The question has been raised by the committee on rules of the school committee and the school committees of the adjoining towns have been asked to attend in the rooms of the committee next Monday evening at 8.30 o'clock. At the present time the tuition fee for those entering the high school from outside is $60 annually. It is $30 for those attending the grammar schools and $18 for those who attend the primary grades.

The school committee has changed the dates for examination for admission to the high school. It had been announced that the examinations would be held Monday and Tuesday, June 24 and 25, in the old Moody school, for all those who did not receive masters' certificates to the high school, and these dates have been changed to Friday, June 21, and Monday, June 24.

Foils a Foul Plot

When a shameful plot exists between liver and bowels to cause distress by refusing to act, take Dr. King's New Life Pills, and end such abuse of your system. They gently compel right action of stomach, liver and bowels, and restore your health and all good feelings. 25c at A. W. Dows & Co.

Pekin Restaurant

The BEST PLACE in the city to get your DINNER during the hot weather is at the Pekin, 20 Central st. Open Sundays. Prompt and efficient service.

CADUM
for skin troubles
From the first moment Cadum is applied to skin troubles, instant relief is felt. It doesn't matter how long you have suffered or what kind of skin trouble you may have, this great external salve should be tried. Trial box 10c.

Chin Lee & Co
Chinese and American Restaurant

Dining rooms reserved for ladies or private parties. This restaurant is open from 11.30 a. m. to 1 a. m., including Sundays. 117 Merrimack st., near John st. Telephone 1322.

MONUMENTS AND MEMORIALS
Of all descriptions in granite, marble and bronze. Our manufacturing plant has the most modern power equipment and every labor saving device.
GUMB BROS.
Cor. Gorham and Anderson Sts.
Near Edson Cemetery.
Telephone 1017.

Utility Wall Board SUBSTITUTE FOR PAINTING

Vitrophani and Art Glass, substitute for stained glass. Famous "Spon-fen" Dry Paste. Parquet and Quarter Oak plans. Also Wall Paper and Mouldings.

Lowell Wall Paper Comp'y
97 APPLETON STREET

THE SUN CLASSIFIED ADVERTISEMENTS

TO LET

7-ROOM FLAT TO LET AT 11 FLOYD st. Bath, pantry, hot water; upstairs; rent reasonable.

NEW 7-ROOM TENEMENT TO LET on Christian Hill. Hardwood floors, set tubs, bath, gas and electric lights, fire place and two large piazzas. Inquire 243 Methuen st.

FLAT OF FIVE ROOMS TO LET; pantry, bath, hard wood floors; rent $13. Inquire 278 Gorham st.

2½ STORY HOUSE TO LET; 7 rooms, hot and cold water, bath, barn with carriage shed. Inquire 58 Norcross st. Tel. 385-3.

FIRST CLASS TENEMENTS TO LET in Belvidere; all modern improvements; ideal location. Apply to Collins & Hegan, 97 Central st.

ONE 5 AND ONE 6-ROOM TENEMENT to let; has just been altered like new; $9 a month. 712 Gorham st. Keys at 1021 Gorham st.

LARGE HOUSE TO LET AT $15-$19 Merrimack st. Suitable for large family or lodging house. Rent reasonable. C. A. Richardson, Five Cent Savings Bank.

FLAT TO LET AT COR. WEST Sixth and Jewett sts. 6 rooms, pantry, bath, set tubs, hot and cold water, open plumbing; furnace heat. Apply 206 Middlesex st. Tel. 2231-12.

TENEMENT OF 4 ROOMS TO LET; all modern conveniences. Inquire 64 Fourth ave.

5-ROOM FLAT TO LET; ALL MODERN improvements; front and back piazza, at 25 Pond st., Belvidere. Apply Hogan Bros., 92 Concord st.

5-ROOM FLAT TO LET, WITH ALL modern conveniences; hot and cold water, set tubs bath steam heat, large veranda at 74 Walker st., off Broadway. Inquire 202 Hildreth bldg. Tel. 1588.

ONE-HALF NEARLY NEW DOUBLE house to let; all separate; 6 rooms and bath; good piazza; $13. Inquire 83 Varnum ave.

FURNISHED FRONT ROOM TO LET; private family; modern conveniences. 29 Fifth st.

COTTAGE HOUSE NEAR 23 SOUTH Whipple st. Inquire 494 Lawrence st.

FLAT OF SIX ROOMS TO LET; modern improvements. Apply 78 Chelmsford st.

8000 FEET OF FLOOR SPACE TO let, with or without steam heat and with or without power, any size desired. Apply at Jean's Laundry.

LARGE STEAM HEATED ROOM TO let; bath, telephone, etc. 136 Smith st. Inquire at house or at A. W. Dows & Co.

FURNISHED ROOMS TO LET; GAS and bath, $1 upwards. Mrs. McMillan, Gallagher House, William st.

COTTAGE AND COSY TENEMENT to let; each four rooms; $6 a month. Inquire 85 Varnum ave.

THREE LARGE ROOMS IN I. O. O. F. block, Chelmsford, to let; heat and gas. Tel. 1329-1.

FINE TENEMENT TO LET, IN Belvidere, 7 rooms, pantry and bath; hot and cold water; ideal location. Apply 206 Pleasant st., cor. of Rogers.

FURNISHED ROOMS TO LET BY the day or week. Inquire 86 Willie st.

FLAT OF SIX ROOMS AND BATH to let at 37 South Loring st., $15 per month. Inquire 17 Nicolet st.

NEWLY FIXED UP FLATS AT 44 and 58 Elm st., to let; 4 and 5 rooms each. One flat 4 rooms, 149 Cushing st., $1.50 a week; one big 1-room tenement, 43 Prospect st., $10 month. Inquire Joe Flynn, 71 Chapel st.

5-ROOM TENEMENT TO LET; bath, hot water, $12; at 165 Grand st. Apply Schutz Furniture Co., 332 Middlesex st.

NEWLY FURNISHED ROOMS, ALSO rooms for light housekeeping, to let. Inquire 587 Central st., Hoffman House.

7-ROOM TENEMENT TO LET; HOT water, bath furnace heat, $-21; at 44 Schafer st. Apply Schutz Furniture Co., 332 Middlesex st.

5-ROOM TENEMENTS TO LET; COR. Agawam and Griffin sts. Just been remodeled; up to date; $2.50 and $2.75 per week. Inquire of Greenwood Bros. or O. O. Greenwood, 180 Hale st. Tel. 3615-1 or 835-13.

SUNNY 7-ROOM TENEMENT TO let, near Coral st. and Westford st.; $14 per month. Apply Eugene G. Russell, 407 Middlesex st.

FINE 7-ROOM FLAT TO LET, IN the Highlands, $16. Apply today to Eugene G. Russell, 407 Middlesex st., near depot.

HALF DOUBLE HOUSE TO LET IN respectable neighborhood, on Chestnut st., near Willow st., has just been altered to modernize and make like new with bath, lavatory, open plumbing, basement washroom and nice yard; very sunny, light and pleasant, kitchen and pantry; the best of neighbors. Secure it now. Geo. E. Brown, 79 Chestnut st.

C. N. RICE
Lawn Mowers Sharpened

Will be called for and returned, send postal or telephone. 30 Gorham st., Lowell, Mass., Opp. Post Office. Tel. 2707.

REAL ESTATE FOR SALE

COTTAGE OF SIX ROOMS IN WEST Centralville, near Lilley avenue, with modern improvements, for sale; in A1 repair, within and outside; furnace heat and 4000 feet of land. Can be bought for $100 or more, with the remainder as rent at $10 a month. Address A 25, Sun Office.

HOUSE OF EIGHT ROOMS FOR sale; all modern conveniences on Wilder st. Inquire E. Brickett; 65 Lover st.

FOUR TENEMENT HOUSE ON HIGH and dry location, near Tenth st., for sale. 3 tenements contain 4 rooms and one tenement 3 rooms. Set tubs in one tenement. Cemented cellar. Splendid condition. Always rents for $432 a year. Price $1400. Abel R. Campbell, 417 Middlesex st., corner Thorndike.

NEW MODERN HOUSE OF 8 ROOMS for sale; near Highland club, steam, bath, set tubs, electricity and gas; cemented cellar, all square rooms; almost 5000 feet land. 10 minutes' walk to St. Margaret's church. Price $3500. Abel R. Campbell, 417 Middlesex st., cor. Thorndike.

ST. PETER'S PARISH—FINE FOUR-tenement house and cottage for sale; Four rooms in 4-tenement house and 6 rooms and bath in cottage. Rents steadily for $600 a year. $5500. Abel R. Campbell, 417 Middlesex st., corner Thorndike.

EXCELLENT 2½ STORY HOUSE OF 8 rooms, bath and pantry, for sale; St. Margaret's parish. Fine lot land. Four minutes' walk to church and cars. $2100. Abel R. Campbell, 417 Middlesex st., cor. Thorndike.

FORCED SALE—A FINE COTTAGE house of 7 rooms with bath, hot and cold water, good lot of land with shrubbery. Will be sold at a very low price if bought immediately. Situated between Westford and Middlesex sts. car lines, not far from Foster st. I must have the money at once. Write to A 20, Sun Office.

A NEW, ELEGANT TWO AND ONE-half story slate roof house of 8 rooms for sale, with large attic, all hardwood floors, open plumbing, open fireplace, gas and electric lights, steam heat, cemented cellar, and modern in every way, and about 5000 square feet of land. On one of the best avenues in the Highlands in the best part of the Highlands. Write to the owner direct, P. O. Box 930. No brokers need apply.

FOR SALE AT A GREAT SACRIfice. A 9-room modern house with every convenience known to civilization, oak hardwood floors downstairs and birch and maple hardwood floors upstairs; no better house ever built; gas, electric lights, steam heat, open plumbing. In a good location near Westford st. Will be sold at a sacrifice if sold at once as the owner must have money. For interview and to be shown this house write A 29, Sun Office.

THE BEST CORNER LOT IN THE Highlands will be sacrificed if sold between now and June 1st, as the owner needs the money to invest in his business. Write to the owner direct. A 29, Sun Office.

SMALL TWO-FAMILY HOUSE; best part Belvidere, large tenements, everything entirely modern; right price. Elegant trade in fine modern residences, Belvidere, Highlands and Centralville heights. Very nice two family house, seven rooms, baths, pantries, large yards, low price; easy terms; grand location. M. J. Sharkey, 22 Central st., room 23. Open Saturday and Monday evenings.

FOR SALE

A nice 50 acre farm, good buildings, nice location, three cows, all farming tools, wagons and harnesses; lots of hens. Price $2000.

On Highlands, near Westford st., good 16-room house with all improvement, good barn and carriage house, large lot of land. Price $4000.

G. L. HUBBARD
26 Runels Building Tel. 2163

BUNGALOW LOTS
Long-Sought-For Pond

WESTFORD, MASS.

$75 to $300; easy terms. Send to Boston office for beautiful illustrated circular; or better still, come out and see the lots. Our agent, Mr. Gardner, is on the ground every day. Take North Chelmsford car at Merrimack square at twelve minutes of the hour, change for Ayer car, leaving it at Dunstable road. We are just beyond the brick tavern, five minutes' walk from car. Long-Sought-For Pond Company, Westford, Mass. Boston Office, 1005 Old South Bldg.

Rooms Papered for $2

We will furnish the wall paper and border to match and send first class paper hanger to hang the same for $2 per room. Free Samples of wall paper on request. Painting in all its branches, and whitewashing.

BAKER'S The New Racket
258 Middlesex St. 610 Merrimack St.
Telephone 2404

THE SUN'S DAILY PICTURE PUZZLE

WHAT HE THOUGHT.

A lady with her parasol
A passer's eyeball caught.
He said, "Pray do not mention it!"
But here !! ??——!! ?? is what he thought.

Where is another victim?

ANSWER TO YESTERDAY'S PUZZLE.
Upside down in head.

A LITTLE NONSENSE

APPROPRIATELY NAMED.

"That's a regular fire trap."
"It doesn't look it."
"Can't help it; nearly every fellow that gets a job there gets fired."

NOT WORTHLESS.

"I always thought that Jinks was leading a worthless life."
"Wasn't he?"
"No; his life was insured for a thousand."

WHAT THE DOCTOR ORDERED.

Dr. Curelit—Did you take those sleeping powders I ordered?
Patient—All of 'em. My wife woke me up four times last night to give 'em to me.

AUTO ARISTOCRACY.

"What's your aristocratic friend growling about?"
"He has a grudge against the plain people."
"On what score?"
"Says they wear so many rubbers that it forces up the price of tires."

QUITE SO.

Mr. Oldbatch—Single life is more respectable——
Mrs. Hepplwed—What!
Mr. Oldbatch—Than a double life.

INNOCENT.

Mamma—Didn't I see Harold throwing kisses up at you on the balcony?
Mazie—Those weren't kisses, mamma he was just practicing a new curve throw.

MISCELLANEOUS

WILL TAKE A BABY TO BOARD. Good home. Inquire 6 Lawrence st.

PASTURING FOR HORSES ON LINE of Lowell and Nashua Electric R. R. 8 miles from Pawtucket bridge; nice shelter and spring water; daily attendance; terms $1.00 a week. S. A. Greeley, R. F. D., Nashua, N. H. Telephone 558-12.

ROOMS PAPERED—$1.75; REGULAR $2.50 and $3.00 goods. A few choice papers for $1.50 per room. Call or address Paperhanger, 641 Broadway.

SAFETY RAZOR BLADES SHARPEned. Gillettes, 30c doz., Gem Jr. and other single edge blades, 2c each, at Carter & Sherburne's drug store.

DRINK GLORIA FOR HEALTH. Sold everywhere.

WANTED

WANTED TO BUY A GOOD LODGING house in good location. Address S. G. Sun Office.

BOARDERS AND ROOMERS WANTed. Ladies, $2.00; Gentlemen, $2.50. Electric lights. Hot and cold water baths; steam heated rooms. Quincy House. Mrs. McGregor sets a first class table and her bed chambers are clean in every respect.

STORAGE FOR FURNITURE

Separate rooms $1 per month for regular $2 two-horse load. The dryest and cleanest place for storage in Lowell. Telephone connection. O. F. Prentiss, 356 Bridge st.

P. COGGER, Truckman

Sells sand, stone, gravel and loam, delivered to any part of Lowell. Tel. 2970.

If you want help at home or in your business, try The Sun "Want" column.

TO LET

LARGE FURNISHED ROOMS TO let in private family; all conveniences; electric lights and instantaneous hot water. Inquire 832 Merrimack st.

PLEASANT FIVE-ROOM TENEment to let, with pantry, bath room and store room also garden. Apply at store, 654 Chelmsford st.

TWO AND THREE ROOM FURnished tenements to let, for light housekeeping. Inquire at 116 Middlesex st.

TENEMENT OF FIVE ROOMS TO let at 636 Broadway. Rent $9.

ROOMS TO LET FOR LIGHT housekeeping; also furnished room in private family. Apply 19 Fifth st.

7-ROOM COTTAGE TO LET AT 61 Claire st. Modern improvements. Inquire at 16 Marginal st.

MODERN FLAT TO LET; FIVE large rooms, bath and pantry, within five minutes' walk of Lowell Bleachery, Federal Shoe shop and many other industries. Inquire at 937 Gorham st.

FURNISHED ROOM TO LET IN private family. Ring lower bell, 100 Westford st., or tel. 2958-3.

GRAIN STORE, TO LET; ELEVATOR and spur track; 29-33 Shattuck st. Apply 249 Market st.

ONE OF MY BEST 4-ROOM TENEments to let; with good cellar and clothes yard; in best and cleanest condition; good light; good neighbors and kindest of treatment. Geo. E. Brown, 79 Chestnut st.

Do You Want an ELEVATOR?

We have a dandy for sale. Come and look at it. Inquire at The Sun Office.

Summer Vacation

Where are you going to spend your summer vacation?

Why Not Spend It at the Sunlight Lookoff?

MOST DESIRABLE LOCATION. EASY OF ACCESS. ROOMS ACCORDING TO TASTE. PRICES REASONABLE

Sunlight Lookoff is located at 181 Highland Avenue, near the corner of Wedge St., Lowell Highlands. Take the Highland car, and get off at the corner of Parker and Stevens Street, go up Parker towards Pine Street and take your first avenue to the left and this is Highland Avenue, then Sunlight Lookoff is the second house on the right hand side of the street.

Most modern up-to-date new 2½ story slate roof house of eight rooms besides bath room with vitreous china toilet, and pantry, hardwood floors in every room in the house, steam heat, cemented cellar, about 8000 square feet of land, 50 ft. front by about 160 ft. deep, all graded and turfed and seeded.

Now I will sell this on easy terms on the rental plan, and no one in Lowell owns a better home, or in a more desirable location. St. Margaret's church is only three minutes' walk from this elegant house. Look at this today. If interested call, telephone or write today to

Eugene G. Russell

Real Estate and Insurance
407 MIDDLESEX STREET
"YOUR SATISFACTION IS OUR SUCCESS"

LOST AND FOUND

LADY'S BAG CONTAINING SUM OF money found on East Merrimack st., June 6. Owner can have by proving property and paying adv. charges at 79 Chestnut st.

24 BOOKS WITH NAME OF C. I. Hood on each, lost on Chelmsford st., June 7. Finder will be given reward if returned to C. I. Hood's office.

BUNCH OF KEYS FOUND IN CENtral st., Monday, June 3. Owner can have by proving property and paying advertising charges to Joe Maguire, Lowell Electric Light Corp., Central st.

COLLIE SHEPHERD DOG LOST May 30th. Reward for return, or information, at 96 Worthen st.

SUMMER RESORTS

NEW HOUSE, FURNISHED, NEAR Boar's Head, Hampton Beach, on ocean front, state boulevard; electric cars pass house; 6 rooms; electric light running water in house; to let for season, month or week. For further information address Mahoney, 870 Lakeview ave.

FROM NOW UNTIL AUGUST 1ST, fine beach cottage to let. 7 rooms, all furnished, electricity, one minute's walk to the ocean; price $100. At Ocean Park, Old Orchard, Me. Write or call today to Eugene G. Russell, 407 Middlesex st., Lowell, Mass.

CAMP, FURNISHED ON WILLOW Dale Ave., Willow Dale, for sale or to let; also Waltham canoe. Apply 25 Tucker st. Tel. 2255.

SEVEN COTTAGE HOUSES TO LET at Salisbury Beach, furnished. Four to eight rooms; rent $6, $8 and $10 a week, excepting holidays. Situated next to engine house, ½ minute walk from the centre. Now is the time to secure the cottage for the weeks you want it. Apply to Mrs. Margaret Allen, 851 Essex st., Lawrence, Mass.

CAMP AT BELLE GROVE TO LET for season, or by the week. Apply at 51 Gates st. Tel. 3306-2.

Hampton Beach, N. H Low Rates for July
At the Pelham. Most beautiful beach on coast; many laces accessible by trolley; our modern houses are on beach front; leaflets sent. H. W. Ford, Prop.

FURNITURE

WE BUY ALL KINDS OF SECOND hand furniture. Best prices paid. Laflamme & Ledoux, 575 Middlesex st. Tel. 986.

Lawn Mowers Machine Ground
Called for and delivered. Send postal. C. H. PIERCE & SON,
521 Middlesex street Tel. 2658

CUT GRANITE FOR SALE

All the cut granite, front of first story of Y. M. C. A. building in Hurd st., must be sold and removed at once. Apply on premises.

FREE TO THE SICK

It matters not the name of the disease you are suffering with, how many Physicians you have taken treatment with, do not be discouraged. DR. TEMPLE'S TREATMENT WILL CURE YOU. Cancers, Tumors, all Acute and Chronic Blood and Nervous Diseases of Men and Women, Hydrocele, Varicocele, Stricture, Prostatic Diseases, Piles, Fistula, Fissures, Ulcers, and all Rectal Diseases WITHOUT THE USE OF THE KNIFE. Diseases of the Eye, Ear, Nose, Throat, Skin, Stomach, Liver, Kidneys, Bladder, Bowels and Rectum, Epilepsy, and all Nervous diseases.

Terms are always made to suit the convenience of anyone applying for treatment, and very reasonable charges. Do not treat elsewhere until you have investigated methods and terms. Lowell office, 97 Central street, Masonic Block, Wednesdays, 2 to 4; 7 to 8. Sundays 10 to 12. Consultation, Examination, Advice FREE.

Boston Office, 98 Court st. Hours Daily, 10 to 8; also by Appointment.

HELP WANTED

GIRLS WANTED. NEW SYSTEM Laundry, 2 Revere st.

HIGH CLASS MAN WANTED TO sell trees, shrubs, roses, vines, berry bushes, bulbs, etc. Good wages. Permanent. Exclusive territory. Brown Brothers Nurseries, Rochester, New York.

DISTRIBUTORS WANTED, MEN OR women, to give away free packages Boran-ee Soap Powder; no money or experience needed; good pay. T. O. Ward & Co., 1770 Berteau ave., Chicago.

$30 WEEKLY. SALESMEN TO TAKE orders for cut rate groceries. Outfit free. Experience unnecessary. Standard Mercantile Co., Incorporated, Hippodrome Bldg., Cleveland, O.

DRAWERS IN AND TWISTERS wanted for fancy woolens and worsteds Kunhardt Mill, Lawrence, Mass.

10 SHOVELERS WANTED. JOHN A. Healey, Graniteville, Mass.

MEN WANTED FOR FIREMEN AND brakemen on railroads in Lowell vicinity; $80 to $100 monthly; promotion, engineer, conductor; experience unnecessary; no strike; age 18 to 35. Railroad employing headquarters; over 5000 men sent to positions on 1000 official calls. State age. Address Railway Association, Dept. C. L., 227 Monroe st., Brooklyn, N. Y.

YOUNG MAN WANTED TO DEliver orders. Apply Belvidere Market.

BOY WANTED TO WORK IN SHOP. Apply to W. K. Aldrich, 587 Dutton st.

YOUNG CAPABLE HOUSEKEEPER wanted in family of two. No washing or ironing. Wages $6 per week. City Employment Office, 53 Central st., Room 38. Tel. 2698.

OPERATOR ON REECE BUTTONhole machine (female) wanted. Apply Federal Shoe Co., Dix st.

WANTED AT CITY EMPLOYMENT office, young Protestant housekeeper, $6 per week; general house girl for beach, $6; 20 general house girls, $3.50 to $5; 10 table girls, $4 to $6; four kitchen girls, $4; two boarding house cooks, $5; experienced female help in worsted mills, 30 miles from Lowell, $7 to $9.50, car fares advanced; and five farm hands, $22 to $30. No fee charged until after you have worked two weeks. Office open from 8 a. m. to 8 p. m. 53 Central st., room 38. Tel. 2698.

TWO SMART GIRLS WANTED AT once. Apply Pure Food Package Co., 205 Walker st.

GIRLS WANTED FOR UNIVERSAL winding; experienced or to learn. John C. Meyer Co., 1419 Middlesex st.

HALL'S BARBER SCHOOLS, 844 Washington st., Boston. Wages while learning. Instruction; tools; board; room; railroad ticket furnished by co-operative plan. Get particulars immediately.

GOVERNMENT WANTS POST OFfice clerks, carriers $65 month. Lowell examinations coming. Coaching free. Franklin Institute, Dept. 155 F., Rochester, N. Y.

WANTED FOR U. S. ARMY—ABLEbodied unmarried men, between ages of 18 and 35; citizens of United States, of good character and temperate habits, who can speak, read and write the English language. For information apply to Recruiting Officer, 159 Middlesex st., Lowell, Mass.

WORSTED DRAWING ROOM HELP wanted. Worsted twisters and spinners. Apply Hillsborough Mills, Wilton, N. H.

WANTED!
TWO FIRST-CLASS LATHE HANDS

On heavy work. Steady work. See Mr. Farnham.

Lowell Machine Shop

Fancy Woolen Weavers WANTED
Bay State Mills

Stocking Boarders AT ONCE
Shaw Stocking Co.

Knitters -- Loopers

Experienced and Learners

Shaw Stocking Co.

WEAVERS WANTED

APPLY

TALBOT MILLS
North Billerica, Mass.

FOR SALE

PARTLY NEW BABY CARRIAGE for sale. Call 23 Bourne st.

SAMPLE PIANOS OF THE BEST well known new makes to be sold at wholesale prices, have been shipped to me to sell for $70 less than store prices; easy payments, or 15 per cent off for cash as long as they last. Call at Branch Wholesale Piano Parlors, 711 Central st. J. F. Queraly.

ONE MONARCH TYPEWRITER for sale, in A1 condition. F. W. Barrows, 616 Gorham st.

LUNCH CART FOR SALE. DOING good business. Write A 21, Sun Office.

SAFE FOR SALE, 48x40x30, OR will exchange for smaller one. Kershaw, 118 Central st.

CROCKERY, GLASSWARE, CHINA, bric-a-brac, pictures, rugs, toilet sets, antique marble vases and dishes for sale. 196 Wilder st.

TWO CYLINDER AUTO CAR RUNabout and M. M. motor cycle, good condition, for sale. Call evenings between 6 and 9, at 23 Otis st.

MILK WAGON FOR SALE. A. A. Brown, 73 Inland st. Tel. 2320.

HIGH GRADE PIANO FOR SALE; very slightly used in first class condition; must be sold at once. 68 Beaulieu st.

NEW BICYCLES FOR SALE, $18 up. P. Keegan, 235 Moody st.

BABY CARRIAGE TIRES

Put on, 25c up. Prompt service and good work.

Geo. H. Bachelder
POST OFFICE SQUARE

MONEY TO LOAN

MONEY FOR SALARIED PEOPLE—Women keeping house and others advanced them without security, easy payments, cheapest rates. Don't worry or annoy friends about money, keep your credit good by paying as you agree. I will furnish you money to do it. D. H. Tolman, Room 403, 45 Merrimack st.

THIS MEANS YOU

Every working man and woman. Loans made while you wait. No delay. No charge for application.

Interest 1 Per cent. Per Month

Lowell Loan Co.
22 Central Street.

Fourth Floor Take Elevator
Open 8 a. m. to 6 p. m., Fridays until 8 p. m., and Mondays and Saturdays until 9 p. m.

LOANS of $10 and Upwards

OUR ENDORSEMENT enables you to borrow money when you need, without publicity.

OUR GUARANTEE saves you worry, risk and unpleasant experiences.

OUR PLAN allows you to pay back your loan in small easy-to-make payments.

OUR REPUTATION guarantees you satisfaction.

American Guaranty Co
45 MERRIMACK STREET,
ROOMS 319-320

Open 8 a. m. to 6.30 p. m.; Mon. and Saturday 9 p. m.

POULTRY FOR SALE

SCOTT'S SINGLE COMB WHITE Leghorns only 50c and 75c setting. Hatch something worth your time. Single Comb Black Minorcas, heavy, by cockerel that won first at Manchester and Danbury, Conn. Bob Scott, 102 Epping st., Wigginville.

MAYFLOWER WHITE PLYMOUTH Rock winners and great layers, quality the best, utility eggs $1 for 15. Baby chicks $15 per 100. Bennett & Cunningham, Groton, Mass.

WHITE DIARRHOEA IN BABY chicks positively cured in two hours with Mrs. Haven's baby chick cure, at 18 Burnside st., or money refunded. Also roup, canker, diphtheria, scaly leg, worms, etc. Price 25 cents or 30 cents by mail. Also for sale at Cover's.

SPECIAL NOTICES

E. F. GILLIGAN & CO. HOUSE painting, paper hanging, whitening, tinting and interior decorating. 111 Cabot st. Res. Tel. 3607-2.

PIANOS AND ORGANS TUNED AND repaired. Tuning $1.00. J. Kershaw, 190 Cumberland road.

ROOMS PAPERED $1.75. FOR THE next two weeks we will supply wall paper and hang the same for $1.75 a room. Also whitewashing and painting at a low price. J. J. Hayden, 23 Cady st.

MISS M. E. REED, 278 CENTRAL st., room 24, wishes to take orders for children's crocheted jackets; all kinds hand crochet work neatly done at very reasonable prices; also children's dresses made stylishly, from 25c to $1.00 and all kinds plain sewing nicely done. Give me a call and I will please you.

BENTS NO. 4 KILLS LICE ON children. Excellent for browntail moth itching, ivy poison, hives, mange, salt rheum, falling hair. 25 cents at Falls & Burkinshaw's.

LIMBERG CO., CHIMNEY EXPERTS—Chimneys swept and repaired. Residence 1125 Bridge st. Tel. 945.

THE SUN IN BOSTON—THE SUN IS on sale every day at both news stands of the Union station in Boston. Don't forget this when taking your train for Lowell.

The Taylor Roofing Co.

Uses galvanized nails for shingling and warrants all its work. Gravel roofing done promptly and at low prices. 110 HUMPHREY ST. Tel. 909.

12 Acre Farm

Near Lowell line, no better farming soil in Mass. 2 tenement house, plenty of outbuildings, large lot fruit. A bargain on easy terms, for quick sale.

W. E. DODGE
22 CENTRAL ST.

We Will Paper Rooms For $2.00

And furnish the wall paper. Dealer in wall papers at very lowest prices, also paper hanging, whitewashing, painting. Estimates given on large or small jobs. All work guaranteed. MAX GOLDSTEIN'S NEW PAINT STORE, 155 Chelmsford st. Tel. 2897-1.

Forced Sale
A FINE COTTAGE HOUSE

Of seven rooms with bath, hot and cold water, and a good sized lot of land, in a good location, near Foster Street. Price $2200. Owner must sell at once as he has bought a larger house and he is willing to sell at a sacrifice. His loss is your gain. He has got to sell this house in order to pay for the new house.

Look at this today. If interested, call, telephone or write today to

Eugene G. Russell
Real Estate and Insurance
407 MIDDLESEX ST.
"Your Satisfaction Is Our Success."

TRAINS TO AND FROM BOSTON

SOUTHERN DIV. To Boston. Lve.	Arr.	From Boston Lve.	Arr.	WESTERN DIV. To Boston. Lve.	Arr.	From Boston Lve.	Arr.
5.43	6.29	6.14	7.32	6.40	7.55	5.55	8.10
6.25	7.41	7.28	8.27	8.05	9.10	9.24	10.34
6.48	7.30	7.58	8.45	10.19	11.16	9.55	11.54
6.40	7.58	8.21	9.27	10.55	12.00	11.20	12.54
7.09	8.00	9.00	9.57	12.02	1.10	2.14	3.20
7.21	8.05	10.00	10.57	1.30	2.25	2.35	3.45
7.51	8.47	11.20	12.07	5.17	6.03	5.15	6.10
7.58	8.35	12.26	1.07	7.05	8.05	6.05	7.04
8.29	9.28	1.00	1.87	10.08	11.12	6.55	7.48
9.13	10.05	2.00	2.54			9.50	10.58
9.45	10.28	3.00	3.54				
10.02	11.12	3.51	5.02				
10.49	11.30	4.00	4.56				
12.13	1.30	4.14	5.31				
1.47	2.25	5.00	5.27				
2.31	3.27	5.21	6.2[illegible]				
3.57	4.40	5.27	6.1[illegible]				
4.32	5.27	5.51	7.0[illegible]				
5.28	6.29	6.14	7.32				
6.11	7.14	7.20	8.0[illegible]				
6.17	7.00	8.35	9.0[illegible]				
7.21	8.03	10.30	11.3[illegible]				
9.46	10.53	11.17	12.15				

SUNDAY TRAINS

WESTERN DIVISION

8.20	9.20	8.00	9.08
12.10	1.15	12.40	1.00
3.50	5.05	2.14	3.22
5.45	7.[illegible]	3.35	4.41
8.50	10.02	6.22	6.28
		8.40	9.42

SUNDAY TRAINS

SOUTHERN DIVISION

6.45	7.30	9.00	10.00
7.21	8.05	10.00	10.50
7.55	8.50	11.30	12.07
8.48	9.49	1.00	1.52
9.25	10.12	5.00	6.02
10.24	11.21	7.30	8.40
2.08	2.45	8.50	9.4[illegible]
5.10	6.08	9.00	10.01
6.25	7.05	10.14	10.55
7.21	8.00	10.29	11.33
9.45	10.39		

References:

x Runs to Lowell Saturdays only.
r Via Lawrence Junction.
b Via Bedford.
s Via Salem Jct.
z Via Wilmington Junction.

LOCAL NEWS

Try Tobin's Printery next time.

Try Lawler's for Printing, 23 Prescott.

If your teeth trouble you, see Dr. Gagnon, 461 Merrimack street.

Miss Mary Nesmith has gone to her home in Conway, N. H., for the summer.

When you have any real estate to sell consult J. F. Donohoe, Donovan Bldg. Telephone.

Mrs. R. Verville of Gentilly, Que., is the guest of her father, Mr. Ludger Genest of Gershom avenue.

Mrs. W. O. Brown, of Lunenburg, Vt., is the guest of her parents, Mr. and Mrs. A. G. Dent, of Kirk street.

Mr. Carl H. Rogers has accepted a position with the Clement Gun Manufactory at Whitestone, Long Island.

Mr. Frederick A. Chace and family have taken the Hildreth bungalow in Westford, where they will remain for the summer.

Mr. James J. Reynolds, principal of the public schools of Fort Jennings, Ohio, has returned to Lowell for the vacation period.

Lieut. George R. Garity of Fairview street, leaves on Saturday, June 15, for Little Rock, Ark., where he is detailed as recruiting officer.

Rev. J. N. Jacques, pastor of St. Louis' church, has returned from a six weeks' trip to the Great Lakes and Canada, where he went in the interest of his health.

Mr. John J. Donohoe and Miss Lucy R. McKay, both of Lowell, were united in marriage June 3 in Oxford, Maine. They will remain in Maine during the summer months.

Several immigrants arrived at the local depot this morning, and after transferring their baggage they went to Lawrence. The traffic was very heavy on all trains today.

The newly elected officers of the Lowell Typographical union, No. 310, will be installed tomorrow at the meeting of the organization in Runels' building. President Harry Mozley will act as installing officer.

Miss Edith B. De Voe, 11 Corner street, Lowell Normal school '12, has signed a contract to teach the fifth grade in one of the grammar schools of Belleville, N. J., where she graduated in 1906, receiving both city and county examination certificates of excellence.

Miss Louise Rogers, daughter of Mr. and Mrs. George G. Rogers of Wilder street, was recently graduated from the National School of Domestic Art and Science, of Washington, D. C., and returned to this city. As her house guest Miss Rogers has Miss Olive Chamberlin of Geneva, N. Y.

The local plant of the Bigelow Carpet company will close during the last week of June and the first week of July for the annual vacation season. Business at the plant is very good, but the officials decided to close the entire plant so that all might enjoy a vacation.

Messrs. Cleveland K. Nobles and Fred A. Spead will leave Lowell tomorrow for Providence, R. I., where they will represent the Lowell Typographical union at the New England Typographical convention which opens on Monday. Pres. Harry Mozley of the local union will be a guest at the banquet on Monday evening.

The many friends of Conductor Jack Barry of the Middlesex line will be pained to learn that he is confined to his home, suffering from appendicitis. Mr. Barry was struck by a bicycle on May 25 in Middlesex street and was forced to go home. Later appendicitis developed and an operation was necessary. The operation was successful and now he is resting comfortably.

Miss Marjorie Wadleigh, daughter of Mr. and Mrs. Jude C. Wadleigh of Andover street, recently graduated from Ingleside school, New Milford, Connecticut. Miss Wadleigh returned to Lowell this week, bringing with her three school friends, Miss Margaret Eaton of Detroit, Michigan, Miss Dorothy Davage of Shorthills, New Jersey, and Miss Florence Hewitt of Toledo, Ohio.

The committees in charge of the lawn party to be held in aid of St. Margaret's parish held a meeting last evening with all members present and plans were formulated for the affair which will be held at the new Kasino on June 18. The committees plan to have the grounds surrounding the pavilion decorated and illuminated and several tables will be located at intervals. John J. Conden is general manager of the affair and James F. Hennessey floor director, and all the other members of the committee are working untiringly to make the affair the banner one in the history of the parish.

CARD OF THANKS

We the undersigned desire to express our sincere thanks to the many friends and neighbors for the sympathy expressed and floral offerings sent which helped to lighten the burden of sorrow in the death of our beloved mother. We will ever remember the heartfelt sympathy extended towards us in our recent bereavement.

Mr. William McAlpine,
Mrs. William McAlpine,
Miss Sarah Fulton.

Musical Entertainment

—AT—

Willow Dale

TONIGHT

From 7 to 8.30

There will be dancing in the pavilion, with Miner's popular orchestra. Dance tickets 5c, three for 10c; five for 15c and ten for 25c. This affords you a ride on the electrics, a boat ride, the concert and back to the square for the same as it costs you in the city. Park under new management. Boat will make connections with all cars up to the last one. Positively only glide dancing will be allowed.

M. H. McDonough Sons

UNDERTAKERS and EMBALMERS

Prompt Service Day and Night.

108 Gorham St. Tel. 906-1

AT SAINT ANTHONY'S

Special Services to be Held Tomorrow

The feast of Corpus Christi as well as the feast of St. Anthony will be observed at St. Anthony's church tomorrow with special services. Masses will be sung at 8, 9 and 10.30 o'clock. The last will be a solemn high mass with Rev. Fr. Grenzes, celebrant, Rev. Daniel Cruz, O. S. N., deacon and Rev. Walter Plaisance, O. M. I., sub-deacon. The sermon on the significance of the day will be preached by Rev. Fr. Rollin, O. S. N., while the ceremonies will be in charge of Right Rev. Bishop de Silva.

In the evening at 7 o'clock there will be a procession in which the children recently confirmed, and those who received their first communion and the members of the church societies will participate. The procession will move through the church grounds on Central street and at its conclusion benediction will be given in the church.

If you want help at home or in your business, try The Sun "Want" column.

C. F. KEYES, **Auctioneer**

Office, Old Boston & Maine Depot, Green Street. Storehouse and Commission Rooms, Telephone 1485.

REGULAR FURNITURE SALE AT KEYES' COMMISSION ROOMS NEXT THURSDAY, JUNE 14th, AT 1.30 O'CLOCK.

The goods consist in part of 9 art squares 9x12, 2 large velvet carpets, 2 parlor suites, oak sideboard, oak dining-room table, 6 dining-room chairs with leather seat, 2 oak chamber suites, 2 combination bookcase and desk, buffet, 3 green wicker chairs, 2 drop-head sewing machines, 50 odd chairs and rockers, 5 iron beds, 2 mahogany dressers, 2 oak dressers, 2 chiffoniers, oak hall tree, mahogany chairs, wardrobe, oak bookcase, oak wardrobe, 3 ice chests, 4 ranges, gas stove, music cabinet, 5 skirt forms, lot coat hangers, smoking set, costumer, etc.

The goods will be on exhibition on and after Monday noon. Open evenings.

CHAS. H. HANSON & CO., Inc., Auctioneers

OFFICE, ROCK STREET, LOWELL, MASS.

Foreclosure Sale

BY PUBLIC AUCTION

Saturday Afternoon, June 15th

Promptly at 3 O'Clock on the Premises,

1413 AND 1415 GORHAM STREET

A desirable two-family house, and 6556 square feet of land. Lot has a frontage of 70 feet on Gorham street, runs back 100 feet to, and has a frontage of 59 feet on Carlisle street. Up-stairs suite has six good rooms, bath and shed. Downstairs suite has five rooms, bath and shed. Good separate cellars and piazzas. There is ample land for another good sized house on Carlisle street. Has splendid shade trees and a very pleasant, unobstructed view in all directions.

Terms: $300 to be paid Auctioneers as soon as sold. Other terms at sale.

ALGY APPOINTED ON SCHOOL COMMITTEE

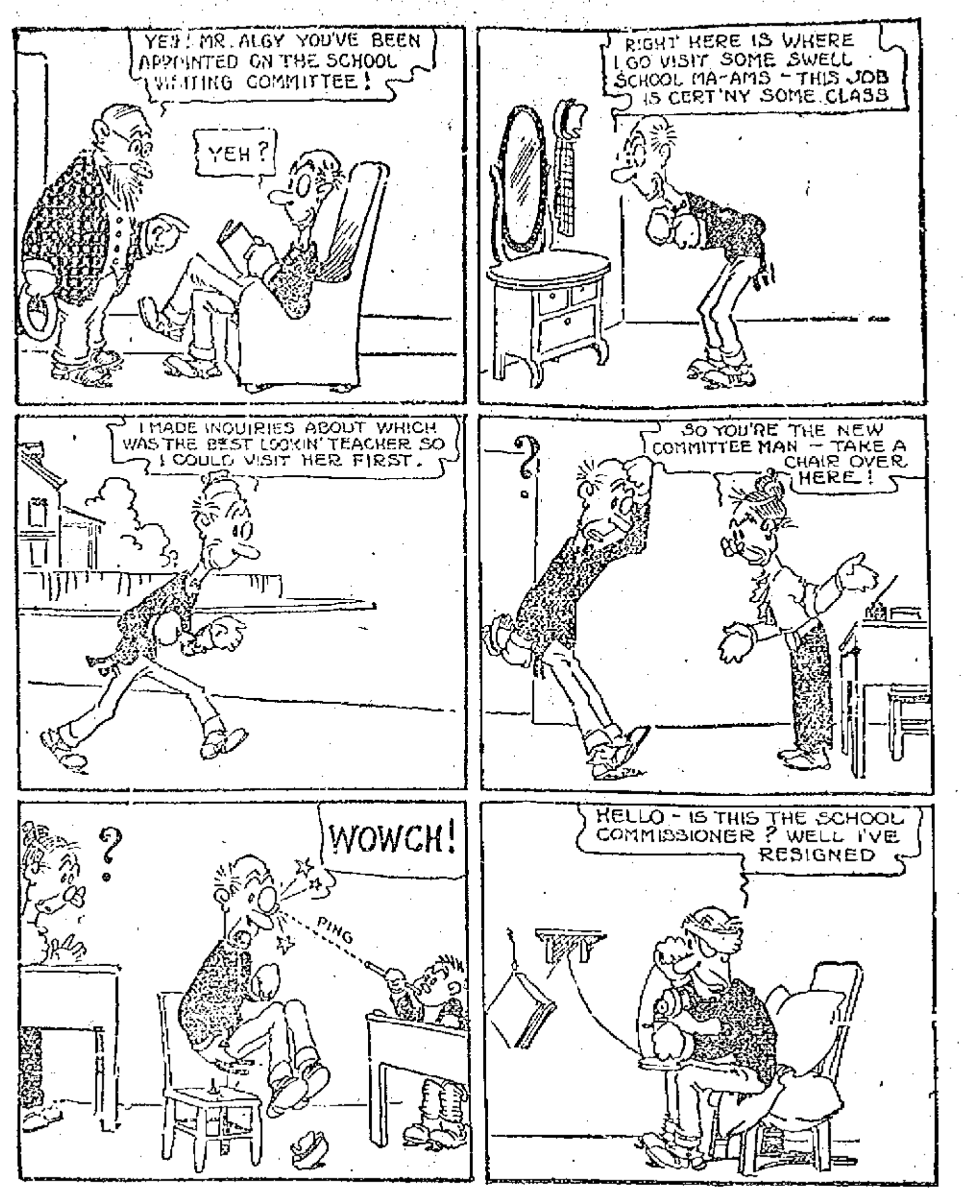

CAR STRIKE IN BOSTON

Continued

CAR SERVICE RESUMED

BOSTON, June 8.—After a night of complete suspension of street railway traffic as a result of a strike of several thousand employes, the Boston Elevated Railway company resumed operations on all surface, elevated and tunnel lines today. The number of cars in operation was noticeably much less than usual. The car service began at 5.15 a. m. and during the first two hours and a half no serious disorder was reported.

Officials of the company, which controls nearly all the electric lines within a radius of five miles said that 90 per cent. of the average number of cars were running and that 1000 new men were ready to start work in the places of the strikers. The company also claimed that the cars were being operated practically on schedule time. To offset the declaration of the officials of the company, Fred Fay, international organizer of the Amalgamated Association of Street Railway Employes and the leader of the strike, said that more than 4000 employes were on strike and that only a small fraction of the usual number of cars were in operation. Both the company representatives and Organizer Fay expressed confidence in the ultimate victory of their respective causes.

Trouble Expected

While no disorder was reported during the early hours of the day, there was some apprehension that trouble might occur during the afternoon, when thousands of working people were having their weekly half holiday. Policemen rode on many of the cars and the streets through which the cars run were unusually well patrolled. The 24 car barns of the company, both in Boston and in the suburbs were also guarded by police as it was feared that disturbances were likely to arise near the car sheds.

Thousands of night workers who live in the suburbs were forced to remain in the city for several hours this morning before they could start for their homes. The car service was discontinued soon after midnight and until 5.15 a. m. not a street wheel turned, with the exception of the United States mail cars and the "newspaper specials." The newspaper publishers, fearing that the "newspaper specials," those cars that distribute the morning papers among the suburban dealers, would not be in operation, pressed dozens of auto delivery wagons into service but were not obliged to use them.

The principal disturbances during the night occurred in Roxbury and in Cambridge, where cars were stoned and trolley men, passengers and police were injured.

The steam railroad service from the suburbs was taxed to its capacity.

Extra Trains Running

Ninety extra suburban trains on two railroads entered the South Terminal station during the morning "rush hours" and it was planned to run an equal number out of the city during the afternoon. Similar conditions prevailed at the North station.

It was expected that the federal government might take a hand in the strike some time during the day, as it was reported to the post office authorities last night that a mail car had been attacked by strikers.

Cars on Time

All cars in the Brighton, Brookline and Allston divisions were reported at the car barns to be running on schedule time. Cars were making trips between Brookline village and the Dudley street elevated terminal station every four minutes, the cars from Newton and Brighton, were running into Boston every five minutes and on other lines in these three divisions the time schedule was followed closely, according to the company officials. There was no disorder during the forenoon near the car barns at Oak square, Brighton, Cypress street, Brookline, the Reservoir and Chestnut Hill.

Peter Flynn, a striking motorman, pleaded not guilty in the Brighton court to a charge of throwing stones through a car window. He was held in $500 bail for a continuous hearing Tuesday.

COSTLY STRIKE

BOSTON L ROAD IS READY TO SPEND A MILLION

BOSTON, June 8.—The estimated cost to the Boston Elevated Railway company to date of the fight against the Carmen's union is $62,000.

It will cost the company approximately $10,000 per day to continue the fight against the lighting employes. These figures do not take into account the possible damage to street cars and other property on the "L."

The company's daily strike account will read something like this:

Recruiting offices	$1000
Extra cost for strike breakers' wages	1,500
Commissary department	1,500
Secret service (detectives, guards, etc.)	1,000
Loss of fares	5,000
Total	$10,000

On Thursday the Elevated company spent about $3000 for advertising its attitude regarding the union in the Boston newspapers. Since the officials began advertising for strike breakers, at least $10,000 has been paid to newspapers in various parts of New England, and to college publications.

Yesterday more than $10,000 was spent in sending our 350,000 circular letters to citizens of Greater Boston.

Recruiting offices in various parts of New England, in New York and other cities, have cost to date about $10,000, including the expense of sending strike breakers to Boston.

For several weeks the company has maintained a secret service costing about $1000 per day. Detectives have regularly applied for positions, been broken in as motorman and conductors and then joined the union in order to keep the "L" officials in touch with the union secrets. This is dangerous business and these detectives ask and receive high pay.

It is charged by union leaders that some of these detective unionists took the lead in demanding an immediate strike—and received extra pay for so doing. It is claimed that the elevated company desired to precipitate the fight with the union employes before the union had grown too strong.

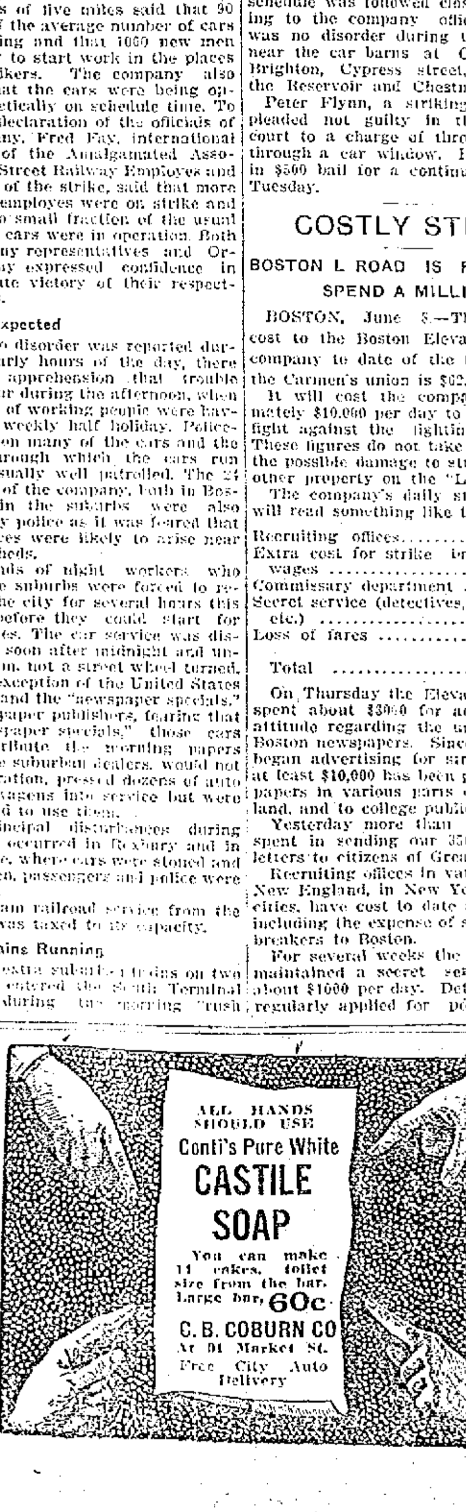

FUNERAL NOTICES

CORCORAN—The funeral of the late Peter T. Corcoran will take place on Monday morning at 8.15 o'clock from his home, No. 336 High street. High mass of requiem will be sung at the Immaculate Conception church at 9 o'clock. The interment will be in the Catholic cemetery. The funeral arrangements are in charge of Undertakers James H. McDermott.

O'TOOLE—The funeral of the late Miss Ann O'Toole will take place on Tuesday morning at 8.15 o'clock from her home, 82 Gorham street. High mass of requiem will be celebrated at St. Peter's church at 9 o'clock. The interment will be in St. Patrick's cemetery. The funeral arrangements are in charge of Undertaker James H. McDermott.

O'GRADY—The funeral of the late Michael O'Grady will take place on Sunday afternoon at 2 o'clock from the home of Mr. Thomas Hickey, 49 Madison street. Funeral services will be held at St. Peter's church at 3 o'clock. On Monday morning at 7.30 o'clock a requiem mass will be sung at St. Peter's church for the repose of his soul. Burial will be in St. Patrick's cemetery, Undertakers M. H. McDonough Sons in charge.

CAMPBELL—The funeral of the late Mrs. Ellen Campbell will take place on Monday morning at 8 o'clock from her late home, 166 Church street. Funeral mass of requiem will be sung at St. Peter's church at 9 o'clock. Burial will be in St. Patrick's cemetery, Undertakers M. H. McDonough Sons in charge.

GILLIN—The funeral of the late Catherine Gillin will take place on Monday morning from her home, Carlisle road, North Billerica. High mass of requiem will be celebrated in St. Andrew's church, North Billerica, the time to be announced later. Burial in St. Patrick's cemetery, Undertaker C. H. Molloy in charge.

O'REILLY—The funeral of the late Miss Catherine O'Reilly will take place tomorrow afternoon at three o'clock from her home, 85 Gorham street. Burial in St. Patrick's cemetery, Undertaker Peter Davey in charge.

KELLEY—The funeral of the late Patrick H. Kelley will take place Monday morning from his home in Tewksbury, Mass., at 8 o'clock. High mass of requiem will be celebrated in the Tewksbury novitiate at 9.30 o'clock, to which friends are invited. Burial in St. Augustine's cemetery in Andover, Mass. Undertakers J. F. O'Donnell & Sons in charge.

HAZELTINE—Died, at the Chelmsford Street hospital, June 7, William H. Hazeltine, aged 55 years. He leaves a wife, Jennie; one daughter, Marion G.; two brothers, Frederick L., Charles B.; two sisters, Mrs. A. A. Adams, Mrs. I. Hinman. Funeral services at 2 o'clock Monday from the rooms of John A. Weinbeck, No. 16 Market street. Friends invited to attend.

DRISCOLL—The funeral of Johanna Driscoll will take place Monday morning from her late home, 14 Lane street, at 9 o'clock. High mass of requiem at St. Peter's church at 9.45. Interment will be in St. Patrick's cemetery. Funeral arrangements in charge of Undertaker Peter H. Savage.

KERSHAW—Died, in this city, June 7, 1912, at his home, 23 Otis street, Thomas Kershaw, aged 71 years, 8 months and 20 days. Funeral services will be held Monday morning from his home, 23 Otis street at 9 o'clock. Burial will take place at Maynard, Mass. Kindly omit flowers. The funeral arrangements are in charge of Undertaker William H. Saunders.

FEAST OF CORPUS CHRISTI TO BE OBSERVED TOMORROW

Processions and Special Services Arranged—Grand Program at Tewksbury Novitiate

The solemnity of the feast of Corpus Christi will be observed in all the Catholic churches tomorrow, with fine ceremonies. In all the churches processions in honor of the day will be held. At St. Patrick's the exercises will start at 2 o'clock. There will be a procession through the church and academy grounds in which the children who recently received first communion and were confirmed will participate as well as the members of all the church societies. The sanctuary choir, in charge of Brother Clement and the church choir, under the direction of Michael J. Johnson, organist, will render special music and the children will also sing hymns of praise. At the close of the procession there will be services in the church.

At St. Peter's church, the procession will be held after the 11 o'clock mass. The church has been decorated for the occasion and the musical program will be one of rare excellence. A novena in honor of the Sacred Heart is in progress at the church, which will be brought to a close next Friday evening.

The procession at the Immaculate Conception church will be held in the evening during the regular services.

At the Sacred Heart church there will be a procession in honor of the day at 10.30 o'clock, when a solemn high mass will be sung. A special program, arranged by John J. Kelty, organist, will be given. On Wednesday evening the members of the Holy Rosary sodality will have a social in the school hall.

At the Tewksbury novitiate the procession will take place in the afternoon at three o'clock and a grand program has been arranged for the day. The walks, lawns, and shrubs are being trimmed, flower beds are being beautified with a variety of choice smelling flowers. In addition to these natural decorations nothing is being left undone which can, in any way serve to increase the already charming beauty of the novitiate grounds. Bunting and flags will be used abundantly, and it is hoped that the whole route of the procession will be decorated with flags. Already, floral contributions have been received and it is hoped that flowers will be received in abundance today and tomorrow, so that the throne may be fittingly prepared and decorated with the choicest and sweetest gifts of the earth. The giving of flowers for the decorating of the altar is a beautiful way of showing our faith in the great mystery of the real presence. The altar of repose is being erected in the open air beneath a facade of trees, and is so situated as to be plainly visible, while the visitors shelter themselves from the sun, in the shade of nearby trees.

The route of the procession will be as follows: Starting from the novitiate chapel, the procession will circle around the large heart outside the front entrance and thence proceed to the grotto, where Our Lord will pass in review, over the bodies of the sleeping heroes, who have fought the good fight and rest in peace. Thence the procession will return by the same way and proceed to the repository. Upon its arrival at the altar a sermon will be preached by Rev. Edward Fox, O. M. I., of the Immaculate Conception church, Lowell. This will be followed by benediction in the open air. The procession will then return to the chapel, where benediction will be given a second time.

Visitors from Lowell, Lawrence and Boston will be present.

DEATHS

DYKE—News has come to Lowell of the death of Edgar Grierson Dyke, who for several years was a resident of this city and the surrounding towns. Mr. Dyke died at the residence of his parents in Orange, Mass., on June 1st, of tuberculosis at the age of 36. He was employed as a draftsman in Geneva, N. Y., until last February, when his serious illness prevented further labor. He was buried in Troy, N. Y.

DRISCOLL—Mrs. Johanna Driscoll, widow of Michael Driscoll, a resident of this city for 75 years, died yesterday at her home, 14 Lane street, aged 84 years. She leaves to mourn her loss, four daughters, Catherine, Mary, Josephine and Jennie; two sisters, Mrs. Margaret Keyes of this city and Mrs. Annie Burke of Lynn; one brother, Cornelius O'Neil of this city.

KERSHAW—Thomas Kershaw, a well known resident of this city, died yesterday at his home, 23 Otis street, at the age of 71 years, 8 months and 20 days. Mr. Kershaw was born at Yorkshire, England, and had been a resident of this city for the past 32 years. He is survived by his wife and son, Harry, of Fontanet, Indiana.

HAZELTINE—William H. Hazeltine died yesterday at the Chelmsford street hospital, aged 55 years. The body was removed to the rooms of Undertaker John A. Weinbeck in Market street.

O'TOOLE—Miss Ann O'Toole, a well known and respected resident of this city and a constant attendant of St. Peter's church, died late last night at her home, 82 Gorham street.

GILLIN—Mrs. Catherine Gillin, aged 29 years, died today at her late home on the Carlisle road, North Billerica. She is survived by a husband, William C., a child, her parents, Mr. and Mrs. Thomas Birmingham, a sister, Mary of Ireland and a brother, Michael of Lawrence.

O'REILLY—Miss Catherine O'Reilly, aged 59 years, an old resident of St. Peter's parish, died yesterday at her home, 85 Gorham street. She is survived by her sister, Miss Mary O'Reilly.

SAVARD—Mrs. Frank Savard, nee Anselmee Picard, aged 56 years, 7 months and 2 days, died today at her late home, 22 Ennell street. She is survived by a husband, three sons, Alcidas, Edouard and Olivier, and two daughters, Mesdames Joseph Tremblay and Alexandre Grondin.

FUNERALS

BELANGER—The funeral of the late Edmond Belanger was held this morning from his late home, 28 Arkwright street and was very largely attended. The cortege wended its way to St. Joseph's church, where at eight o'clock solemn high mass of requiem was celebrated by Rev. Charles Denizot, O. M. I., D. D., assisted by Rev. Henri Watelle, O. M. I., and Rev. Julien Racette, O. M. I., as deacon and sub deacon. The choir was under the direction of Mr. Frank Gourdeau, Mrs. Joseph A. Bernard presiding at the organ. At the offertory Miss Eva Lussier sang Leybach's "Pie Jesu" and at the communion Rosewig's "O Meritum Passionis" was rendered by Mr. Arthur Leveille. The bearers were Rosario and Ferdinand Lussier, Edgar Laplante, George Belanger, Hormisdas Tremblay and Magloire Leduc. Among the flowers was a large wreath on base by Cercle Musicale. The out-of-town relatives attending the funeral were Mr. and Mrs. George Belanger and Mr. and Mrs. Hormidas Tremblay of Amesbury. Burial took place in the family lot in St. Patrick's cemetery, Rev. Joseph Blais, O. M. I., officiating at the grave. Funeral arrangements were in charge of Undertaker Amedee Archambault.

GRIMSHAW—The funeral of William Grimshaw took place yesterday afternoon from the rooms of Undertaker Charles H. Molloy & Sons. Services were conducted in St. Peter's church at 2 o'clock. Rev. John F. Burns officiating. Burial was in St. Patrick's cemetery and the bearers were Fred Bernard, Edward Morris, Dennis Griffin and Fred Smith.

BOYLE—The body of the late Michael Boyle was taken to New Bedford yesterday for burial in St. Mary's cemetery in that city by Undertakers J. F. O'Donnell & Sons.

NORRIS—The body of Peter Norris was taken to Manchester, N. H., yesterday for burial in St. Augustine's cemetery in that city by Undertakers J. F. O'Donnell & Sons.

KIMBALL—The body of the late Sylvester Kimball who died June 6th at St. John's hospital, was taken by his sister this morning to Swainboro, N. H., where burial took place this afternoon in the family lot. The funeral arrangements were in charge of Undertaker William H. Saunders.

If you want help at home or in your business, try The Sun "Want" column.

WHEN YOU'RE FAGGED OUT

After a hard, nerve-wrecking day, and come home completely exhausted, rest is imperative. Your body demands sleep. Do you get it—or do you toss about through a restless night?

If so, take a cup of

BORDEN'S Malted Milk

IN THE SQUARE PACKAGE

hot before you "turn in." It will soothe your tingling nerves, mildly stimulate your aching body and induce sound, refreshing slumber. It is free from that objectionable sweet taste and "tang" supposedly peculiar to all Malted Milks. Try it and be convinced.

Get Free Trial Package and Unusual Recipe Book from Your Druggist, or

Malted Milk Department

Borden's Condensed Milk Co.

New York City

Geo. Wm. Bentley Co., N. E. Selling Agents, 192 State st., Boston, Mass. Tel. Richmond 356. Manufacturers of Borden's Evaporated Milk and Eagle Brand Condensed Milk.